TOWERS

1971

Library
Collection

Essex County Branch of The Ontario Genealogical Society (EssexOGS)

Active Members: Preserving Family History; Networking & Collaborating; Advocates for Archives and Cemeteries

This yearbook was scanned by the *Essex County Branch of The Ontario Genealogical Society* in conjunction with the Leddy Library on the campus of the University of Windsor for the owners of the book. The EssexOGS yearbook scanning project is for preservation and family history research purposes by the Essex County Branch membership.

This document is made available for personal study and research purposes only, in accordance with the Canadian Copyright Act and the Creative Commons license—CC BY-NC-ND (Attribution, Non-Commercial, No Derivative Works). Under this license, works must always be attributed to the copyright holder and cannot be used for any commercial purposes, and may not be altered. Any other use would require the permission of the copyright holder.

This material is for personal research use only, and can not be sold or distributed.

Book provided by Windsor Public Library - scanned 2018

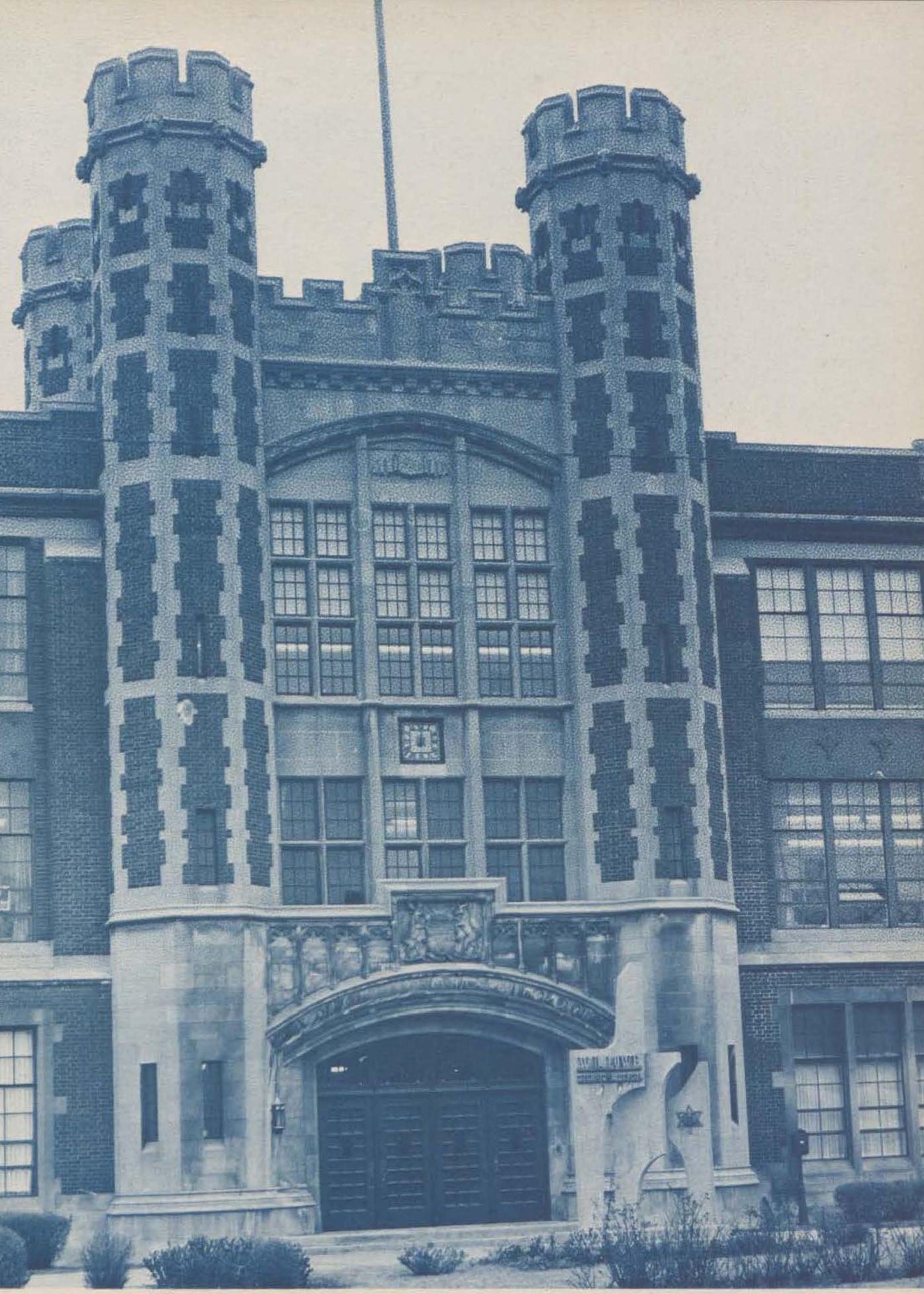

THE TOWERS 1970-1971

TOWERS
W.D. LOWE TECH
WINDSOR

S 1971
NICAL SCHOOL
ONTARIO

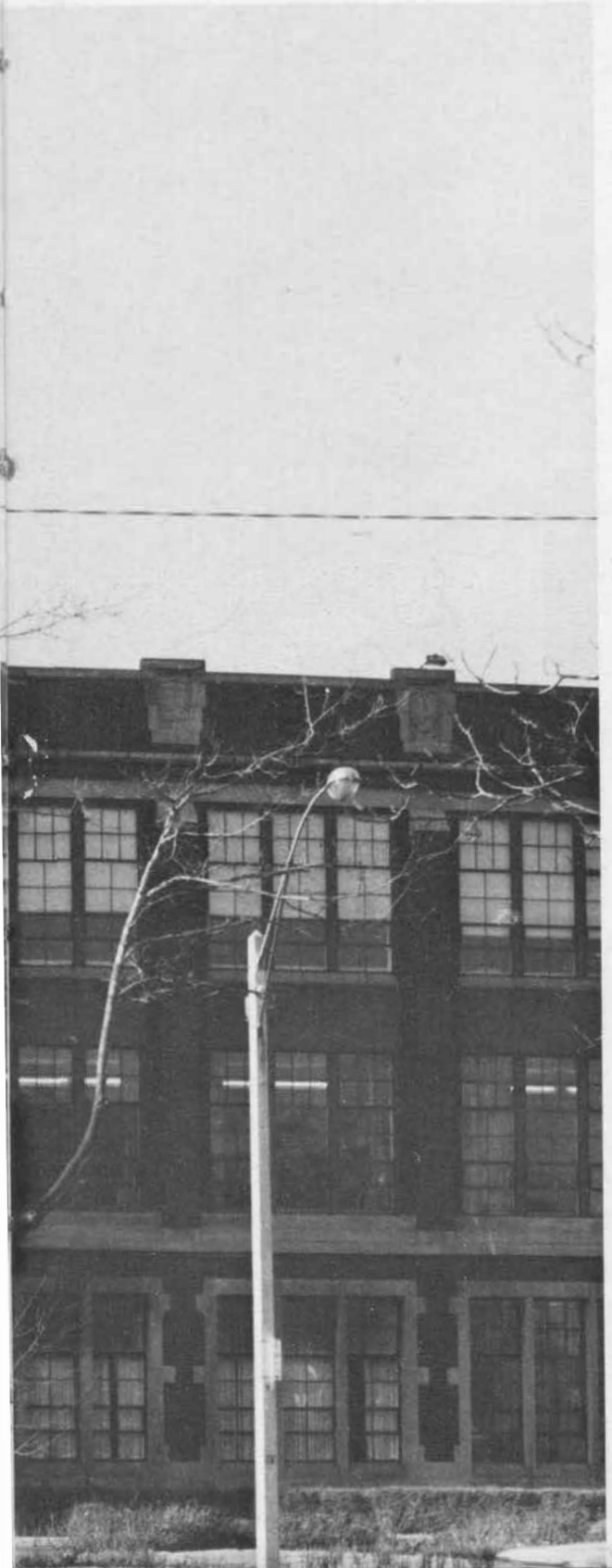

TABLE OF CONTENTS

	PAGE
CURRICULUM & FACULTY	10
SPORTS	20
ACTIVITIES	36
CLASSES	50
LITERARY	66
GRADUATES	72
ADVERTISING	93

Essex County Branch OGS The Ontario Genealogical Society

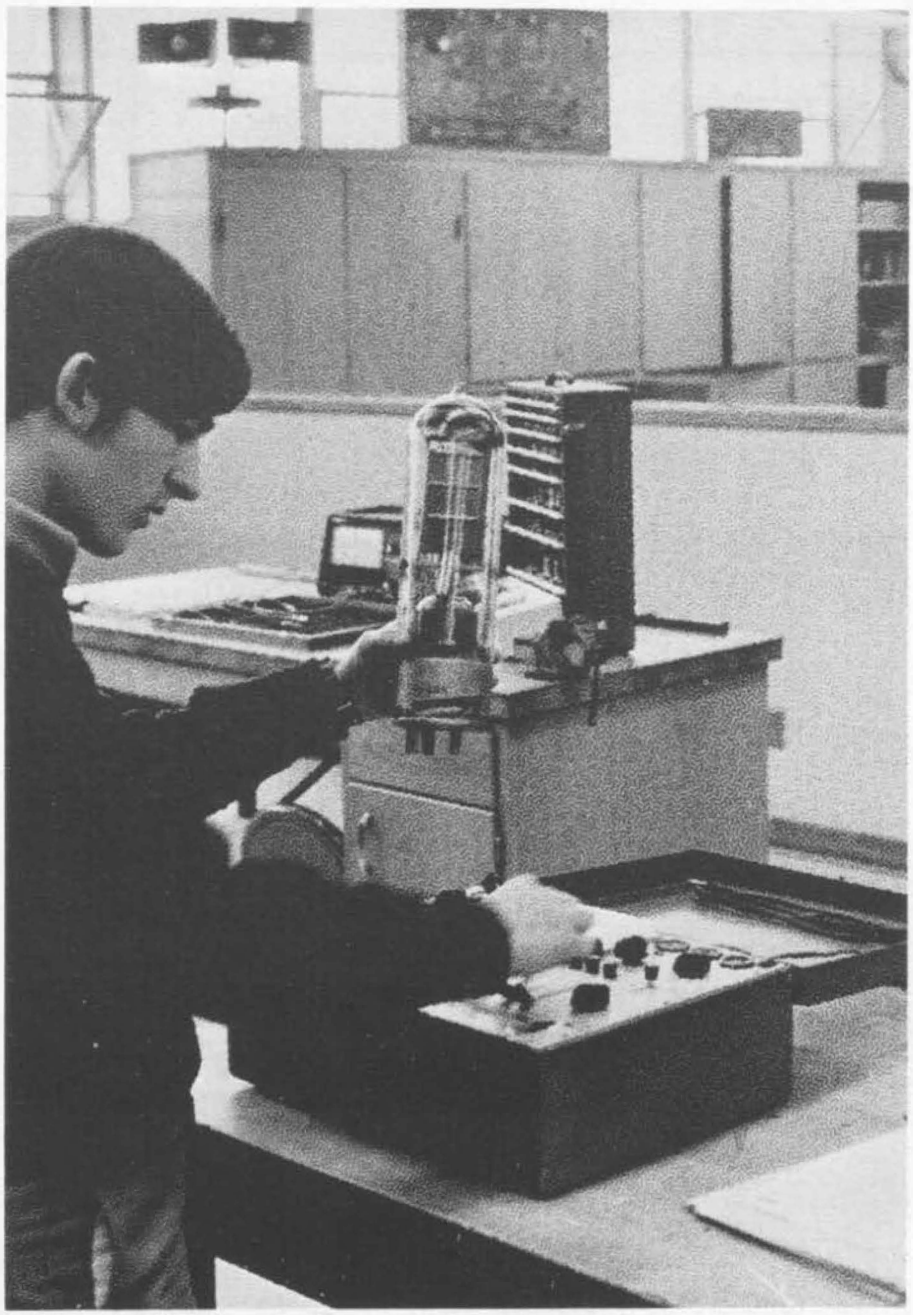

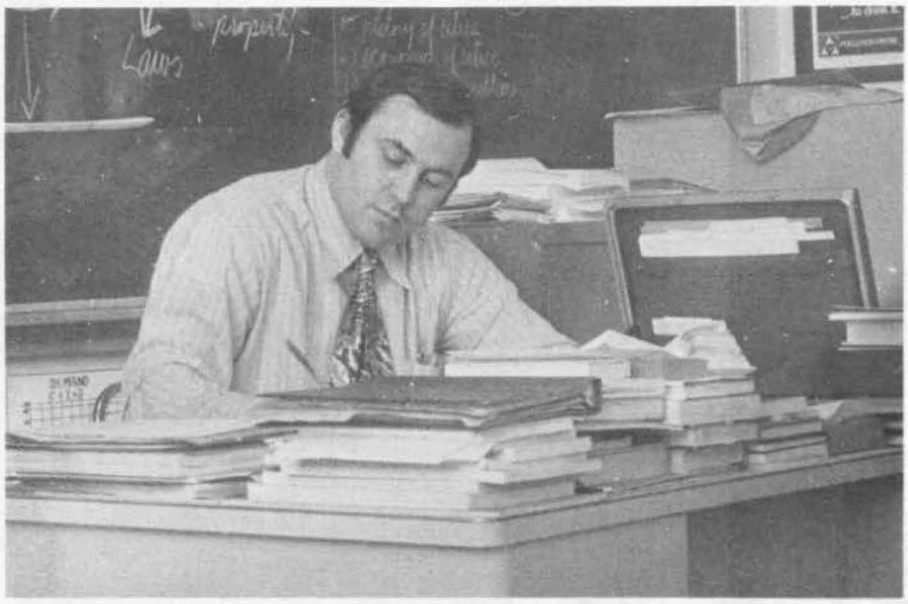
Laws
property

TARTA
35

54

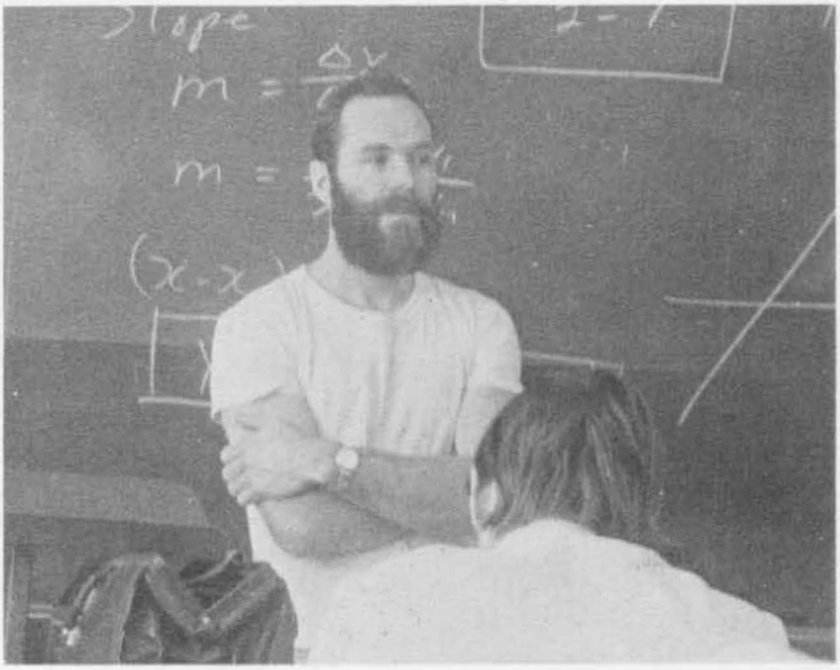

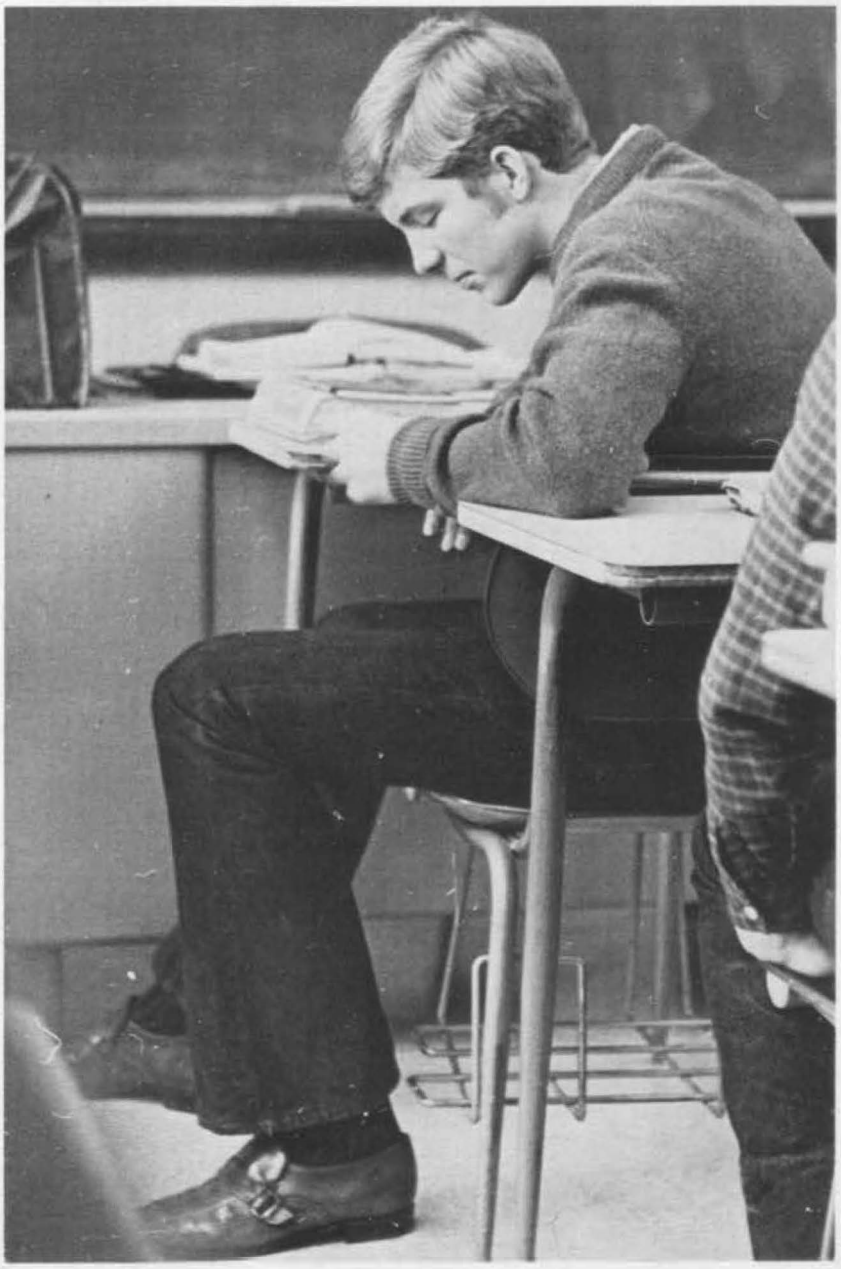

GARBAGE

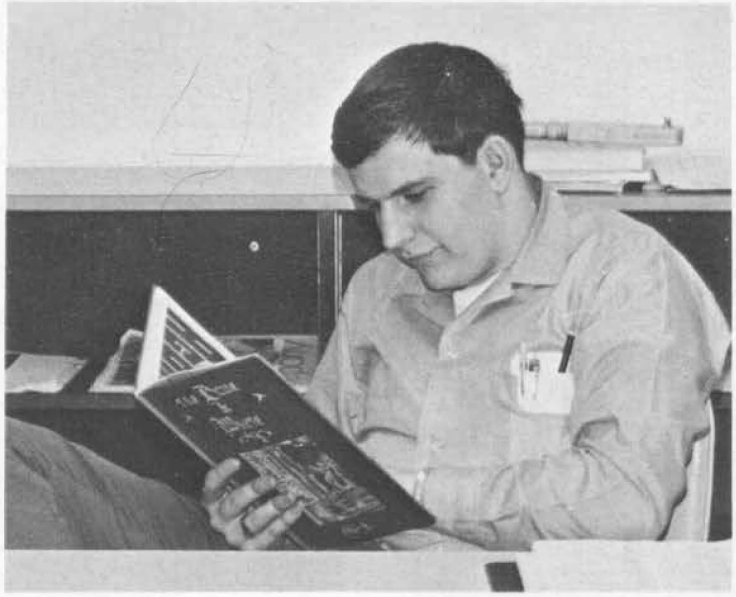

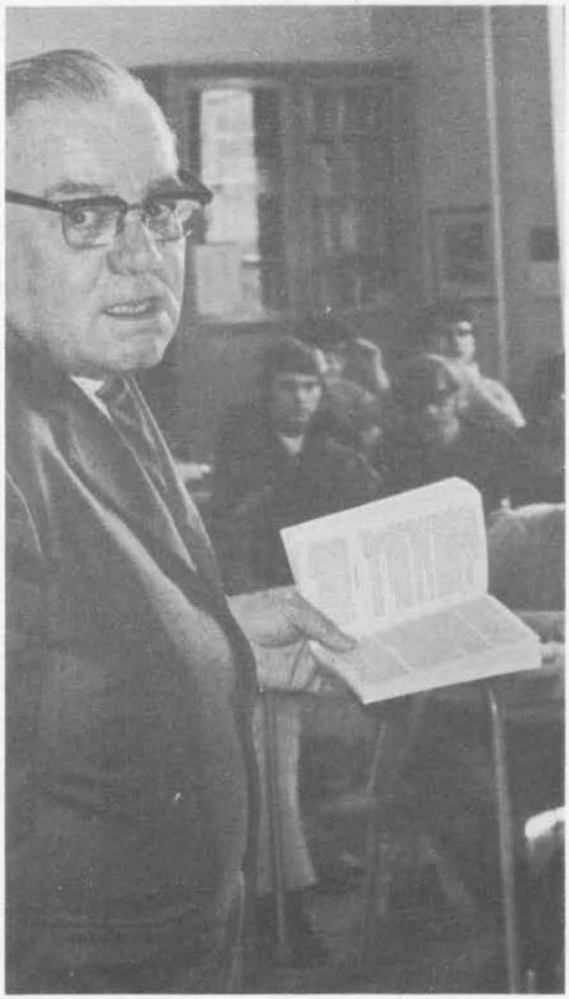

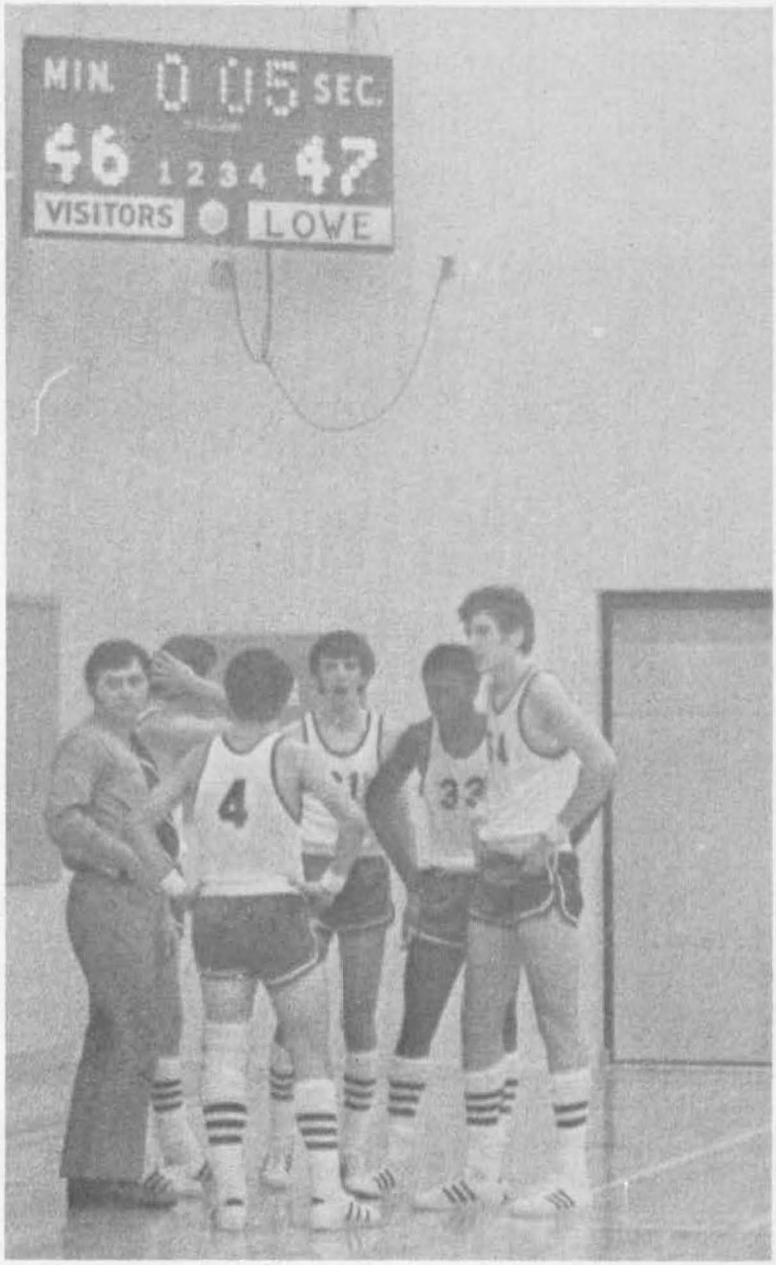
MIN. 0 05 SEC.
46 1 2 3 4 47
VISITORS
LOWE

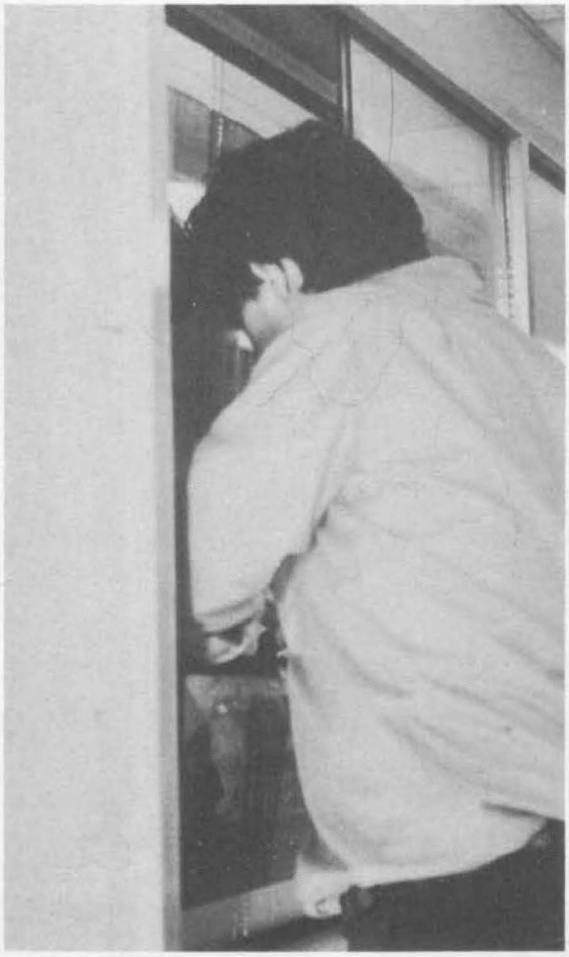

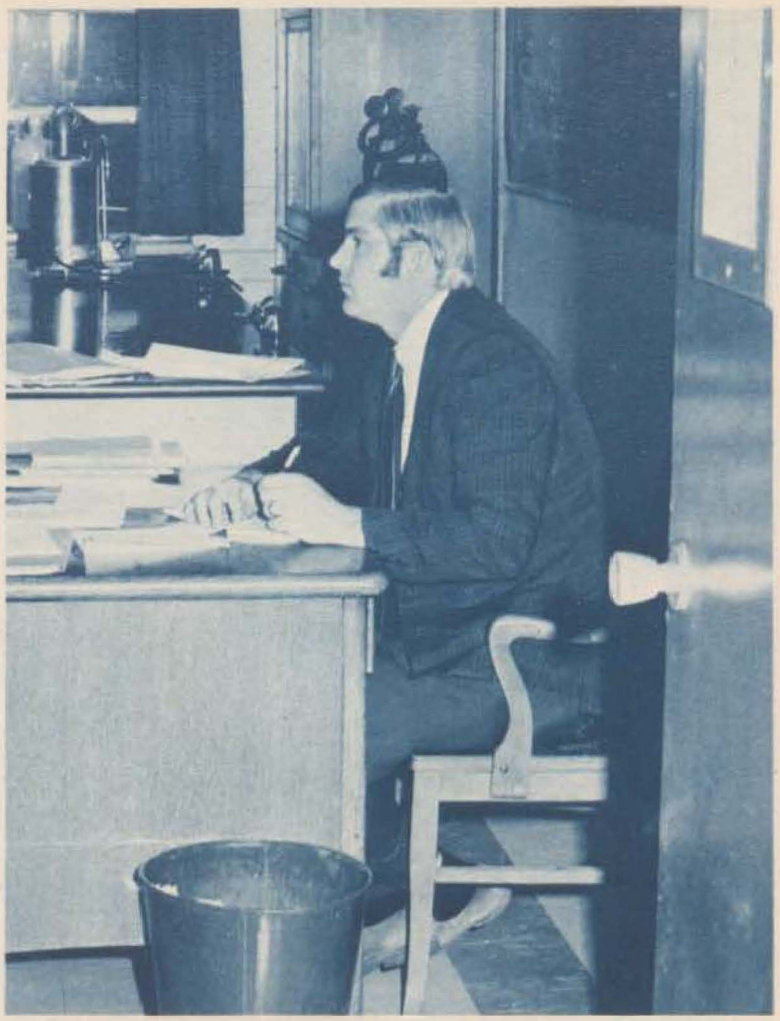

YEARBOOK COMMITTEE

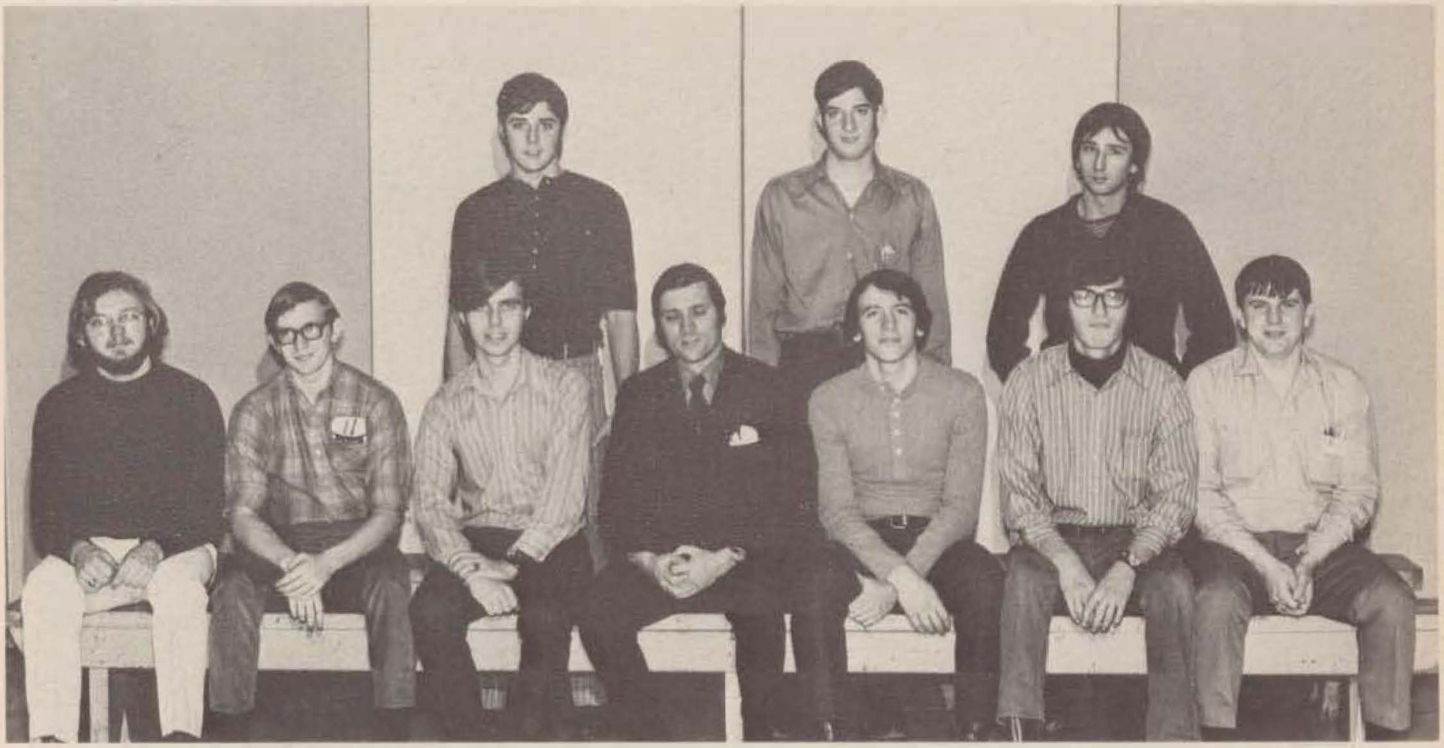

FRONT ROW (LEFT TO RIGHT) Ralph Benoit (layout), Neil Musson (layout), Mike Meagher (Editor), Mr. Renauld (Advisor), Pat Rocca (Editor), Mark Punga (copy), Bruno Bortolin (photographer). MIDDLE ROW (L TO R) Roy Gignac (Advertising), Rino Marcon (layout), Greg McLachlan (advertising). ABSENT — Ron Rogers (copy), Randy Heydon (advertising).

EDITORS' MESSAGE

Preparation, Organization and Unity are the keys to success, as we discovered in our work this year. Had it not been for the coherence between our staff departments such as copy, layout, photography and advertising, this book would not have been possible. We wish to express our appreciation to those staff members who co-operated in accordance with the production of this yearbook.

In closing, we would like to express our deepest thanks to our hard working staff and our advisor, Mr. Renaud, to whom we are greatly indebted.

Good luck to next year's editor, whoever he may be.

Pat Rocca
Mike Meagher
Editors

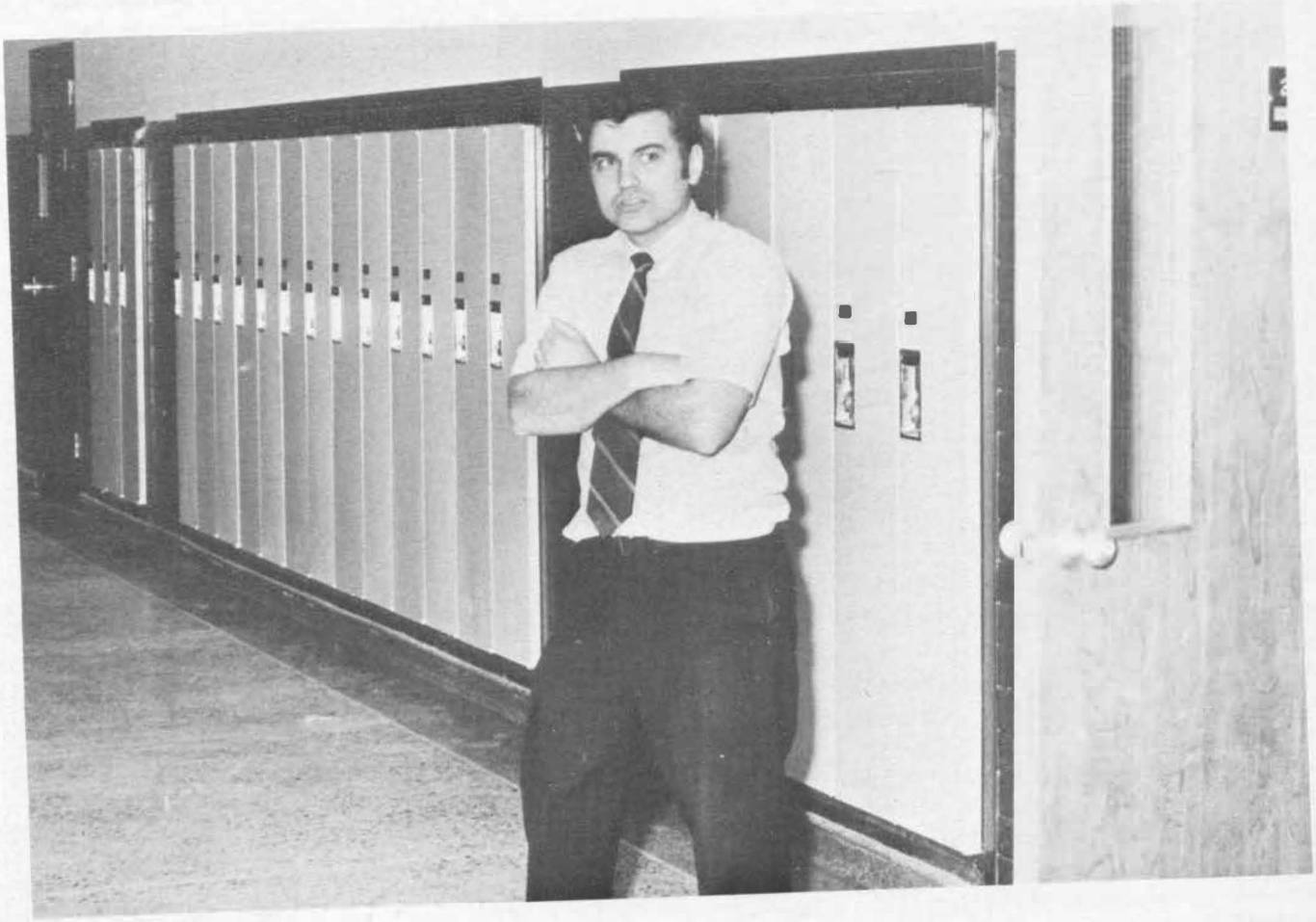

STAFF

TOWERS 70/71

PRINCIPAL'S MESSAGE

As usual, TOWERS has captured the excitement of an eventful and successful year.

It was an especially important year for me since I was eager to see how the wider selection of options and individual timetabling would work out. I am now convinced that the innovations have been good. They have given students greater freedom in the choice of their courses. They have permitted them, in both academic and technical courses, to follow their interests more closely. And I think they have led to a sense of achievement in a rich educational experience.

This year, I have enjoyed seeing learning as it went on in the free and relaxed atmosphere of shops and classrooms. I think that the future will see even more freedom and privileges for students. We, as teachers and administrators, sincerely want to have more faith and confidence in our students. We want to see them assuming greater responsibilities.

Let me develop this so as to explain my own point of view about student freedom and responsibility. I do believe in student government as a strong force within a school, not just as an instrument of the authority of the school. No students need ever apologize for requesting concessions which they may regard as privileges. But the avenue of request should be through the student government. Once the Student Council has weighed a request and approved it, the office will usually consider it sympathetically. Is it worthwhile? Can it be worked out successfully? Will it be properly supervised? Will the student body accept responsibility? These are some of the questions which I am likely to ask. This school year, students have instituted at least three large new projects, and I am proud of the responsibility which they have assumed.

I have been amused — and a little concerned too — at some of the criticism levelled at the Student Council this year. Criticism shows interest, and it is true that much of it was good-humoured; but still, I think that some of it was unfair, for I have admired our Student Council this year both for their concern and their action. Perhaps my feeling is best summed up by revising Shaw's famous aphorism to read, "Those who can, do: those who can't, criticize."

There has been a long tradition of goodwill at Lowe. One can appreciate it in looking at the very first yearbook which came out in 1925. The pictures are quaint to our eyes, but one can sense that same good spirit which is evident in the pages of this edition of TOWERS. The students then were proud of their new school. Thanks to extensive renovations and the provision of bright new lockers, I think that the school today has a wonderful air of newness about it. I am happy, too, in seeing that today's students are proud of their school.

This edition of TOWERS is one of the best in a series of yearbooks which stretches back over forty-five years. I speak for the teachers and students as well as for myself when I say that we are deeply grateful to the editors, Michael Meagher and Pat Rocca, and to their hard-working staff for this record of an eventful year.

I shall have a lot of pleasure in leafing through this book, but I know that my pleasure will be tinged with sadness as I see the names and faces of those who will be leaving us as graduates in June. But I rejoice in their accomplishment. I hope that we have prepared them well and that they will have good memories of their years here. Mr. Harrison, Mr. Neilson and all the teachers join me in saying farewell to them and in wishing them well.

E. U. Durocher

OFFICE STAFF

MR. A. B. HARRISON
VICE-PRINCIPAL

MR. T. U. NEILSON
TECHNICAL DIRECTOR

OUR SECRETARIES — Mrs. B. Turpin, Miss L. Melnik, Miss M. Bentley, Miss C. Royan.

STUDENT COUNCIL

LOU MOLLICA
PRESIDENT

DAVID LOZINSKY
1st VICE-PRESIDENT

BILL HINTON
2nd VICE-PRESIDENT

GARY LABUTE
TREASURER

GREG McLACHLAN
RECORDING SECRETARY

MIKE MEAGHER
MEMBERSHIP SECRETARY

ENGLISH DEPARTMENT

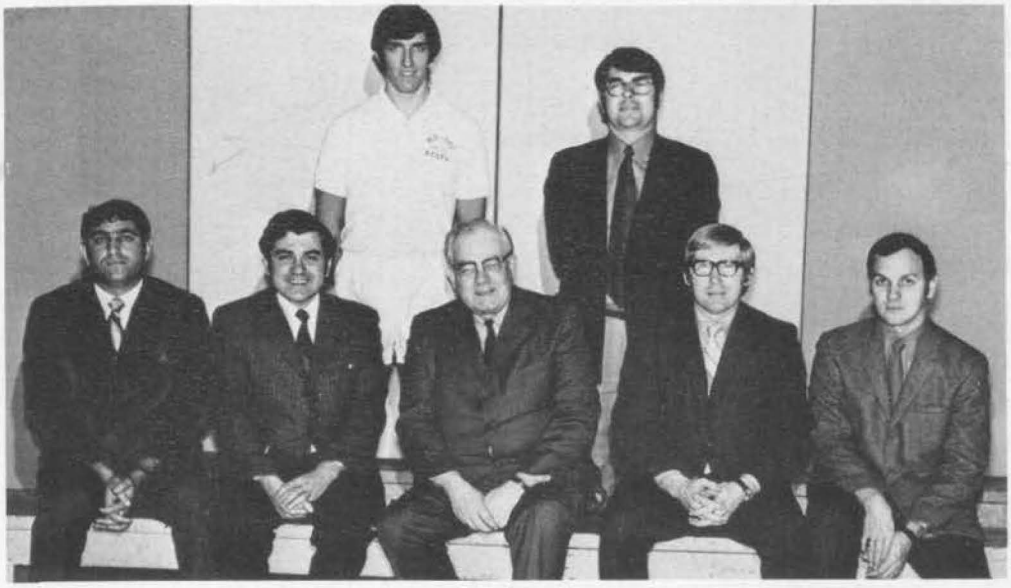

FRONT ROW (LEFT TO RIGHT) Mr. Klein, Mr. Marchand, Mr. Walton, Mr. Moore, Mr. Freeman. BACK ROW (L TO R) Mr. Gloster, Mr. Christie. ABSENT - Mr. Stoyanovich, Mr. Kocot.

FRENCH DEPARTMENT

LEFT TO RIGHT Mr. Dupuis, Mr. Renaud.

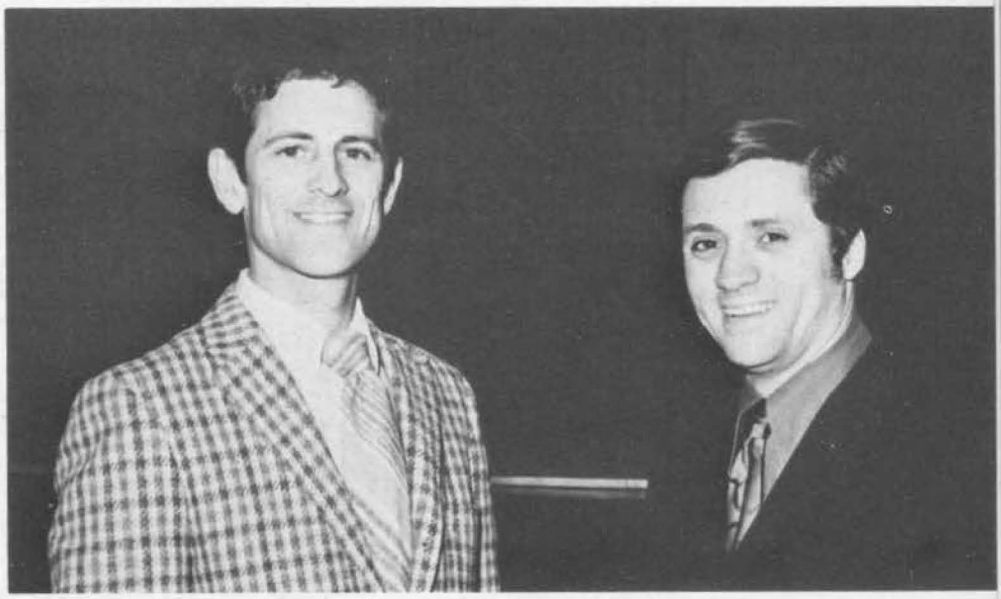

SOCIAL SCIENCE DEPARTMENT

FRONT ROW (LEFT TO RIGHT) Mr. Tortroice, Mr. Frattolin, Mr. Markavich. BACK ROW (L TO R) Mr. Palenchuk, Mr. Henderson, Mr. Baggio. ABSENT: Mr. Nesbit, Mr. Keene, Mr. Curtin, Mr. Bordeau.

MATHEMATICS DEPARTMENT

FRONT ROW (LEFT TO RIGHT) Mr. Foster, Mr. Byrne, Mr. Law, Mr. Palenchuk, Mr. Westbrook. BACK ROW (L TO R) Mr. Actomic, Mr. McWha, Mr. Hildebrandt. ABSENT: Mr. Jarvis, Mr. Naczynski.

PHYSICAL EDUCATION DEPARTMENT

FRONT ROW (LEFT TO RIGHT) Mr. Keene, Mr. Prpich, Mr. Baggio, Mr. Curtin. BACK ROW (L TO R) Mr. McWha, Mr. Westbrook, Mr. Gloster.

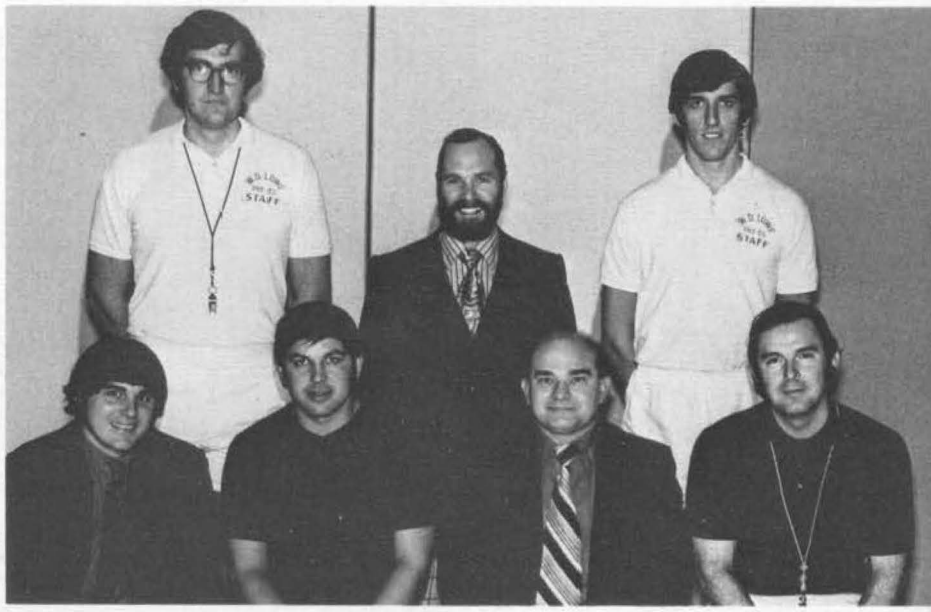

SCIENCE DEPARTMENT

LEFT TO RIGHT Mr. Mehenka, Mr. Holmes, Mr. Brumpton, Mr. Bellaire, Mr. Bauerheim. ABSENT: Mr. Coltas, Mr. Topolie.

GUIDANCE DEPARTMENT

LEFT TO RIGHT Mr. Frattolin, Mr. Sivell, Mr. Coltas.

RESOURCE CENTER

LEFT TO RIGHT Mr. Poulsen, Mr. Christie, Mrs. Sgrazzuti, Mr. Reynolds.

CAFETERIA STAFF

LEFT TO RIGHT Kathy, Charlotte, Chris, Libby.

BUILDING TECHNOLOGY

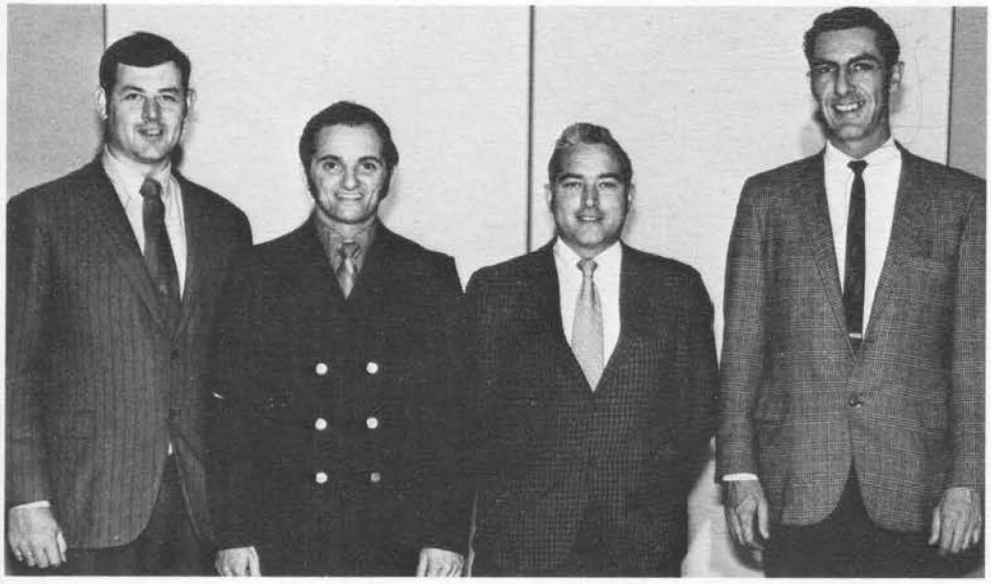

LEFT TO RIGHT Mr. Copeland, Mr. Awad, Mr. Allan, Mr. Stobbs. ABSENT - Mr. Hewitt, Mr. Miloyevich.

ELECTRICITY/ELECTRONICS

LEFT TO RIGHT Mr. Sykes, Mr. Hildebrandt, Mr. Robbins, Mr. Daniel.

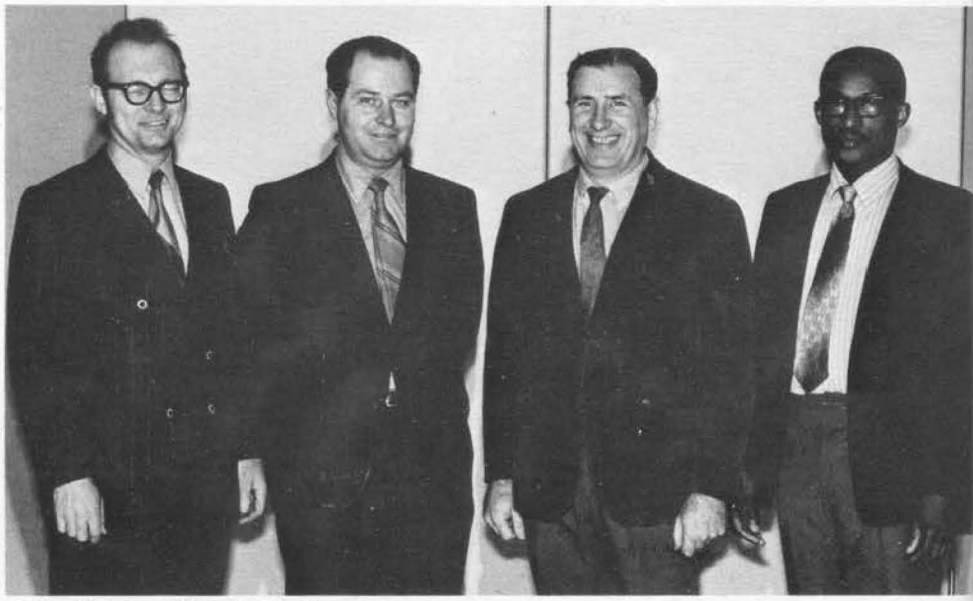

AUTO MECHANICS

LEFT TO RIGHT Mr. Jones, Mr. Posmituk. ABSENT - Mr. Salich, Mr. Regnier.

METAL TRADES/TECHNOLOGY

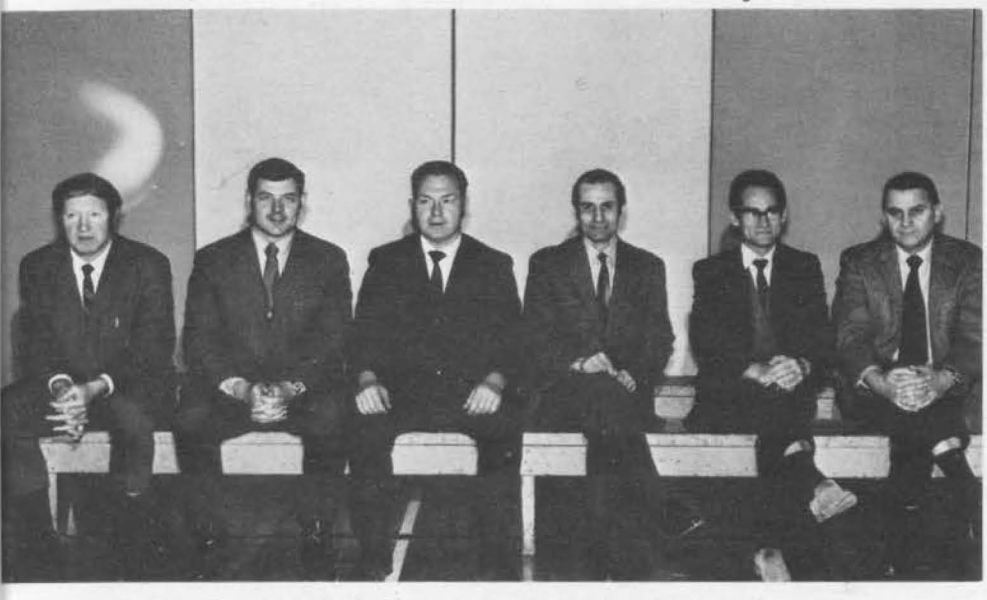

LEFT TO RIGHT Mr. McMeekin, Mr. Copeland, Mr. Savage, Mr. Mentis, Mr. Neilson, Mr. Chirgwin. ABSENT - Mr. Cowgill.

MACHINE SHOP

LEFT TO RIGHT Mr. J.J. Phillip, Mr. Williams, Mr. Ross. ABSENT - Mr. Oxford.

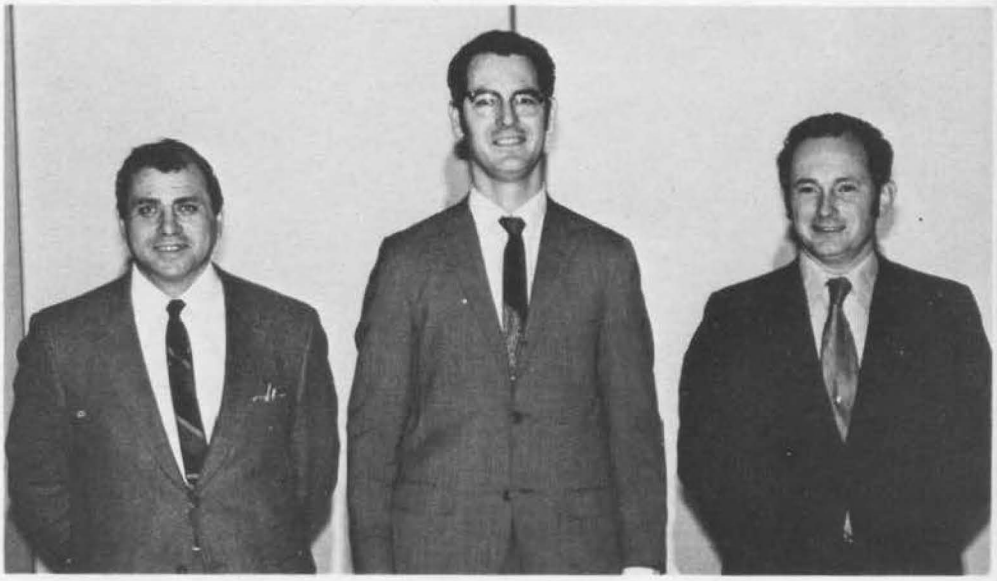

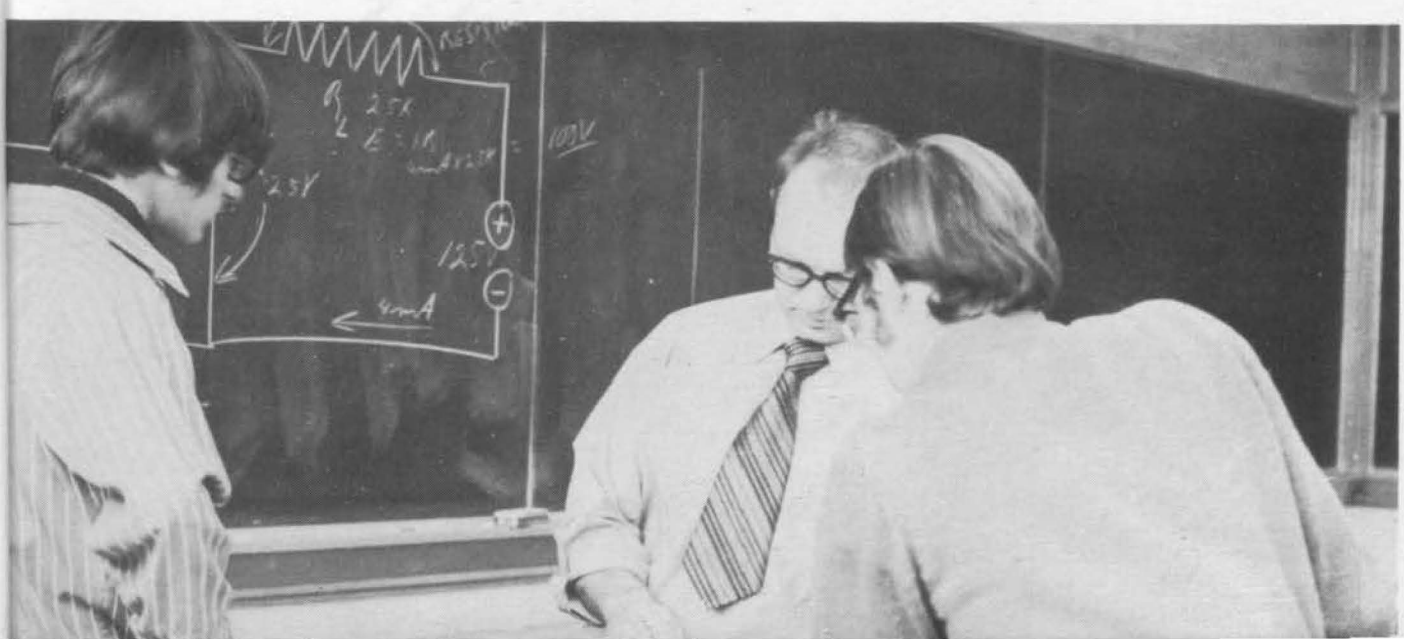

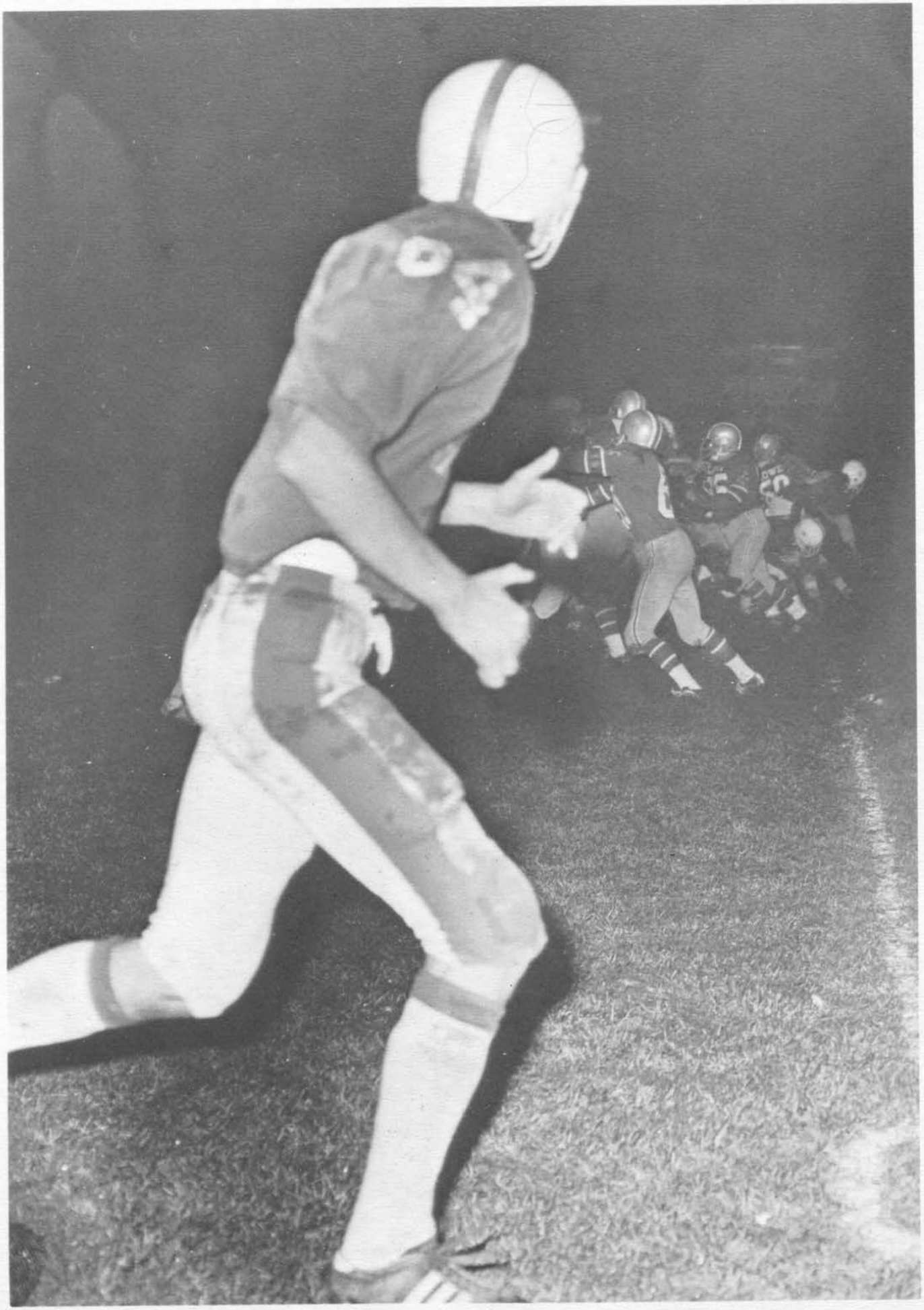

SPORTS

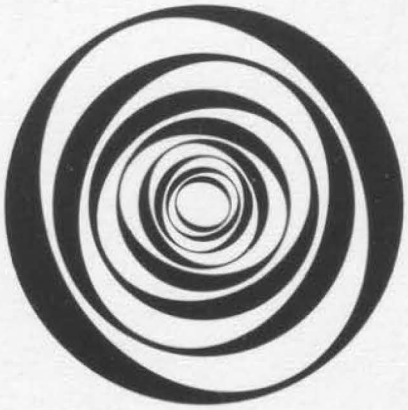

TOWERS 70/71

SENIOR FOOTBALL TEAM

FRONT ROW (LEFT TO RIGHT) Mr. Tortorice (assistant coach), Al Shaw, Bob Hobson, Kevin Sinclair, Dave Hamel, Bob Lanteigne, Jim Cook, Ed Jamrog, Mr. Marchand (head coach), Brad Goulding, Lou Ienna, Ted Coombs, Mike Erina, Greg Smith, Ian Karr, Mr. Law (assistant coach). BACK ROW (L TO R) John Bringas, Mike Meagher, Rick Compagna (Managers), Gord Misselbrook, Vito Calandra, Tim Everingham, Buddy Steele, Blair Williamson, Jerry Krete, Clark Jenkins, Rick Garant, Jim Crabb, Dave Lozinsky, Tony Bossio, Glen Morneau, Gene Crosby, Al Boomer, Dave Wilson. ABSENT Jerry Shuliak, Gary Meloche

COACH'S MESSAGE

The coaching staff of the Rough Riders wish to thank our fans who supported us during the past campaign. You are indeed, patriots!

From a moral standpoint, the past year was a resounding success; from a statistical outlook, it was a disheartening failure. Rather a paradoxical situation, you might say.

We played our finest football in the play-off against Herman. Led by Gary Meloche and Jim Crabbe (who both had the game of their lives), the fine linebacking of C. Jenkins, Bob Hobson and Jim Cook, the alert secondary work of Dave "Reverse" Wilson, Mike Chamko, and Buddy Steele, and the tough line play of Glen Morneau, Ted Coombs, Alan Boomer, Brad Goulding, Robbie Long, Tony Bossio, Vito Calandra, Jerry Krete, and Jerry Shuliak, the Rough Riders gave Herman a fine tussle for a half.

Unfortunately, both the mud and the fine Herman defensive unit, didn't give Mike Erina, Dave Lozinsky, Gene Crosby and Bob wrong way Lanteigne much running room and we finally succumbed to a good Herman team.

I would like to thank the Rough Riders for their dedicated spirit that they displayed throughout the season; you made a commitment and you kept it; that's what it is all about.

A final note to our managers — John Bringas and Company. A big thank you for your smooth logistical preparations before each practice and game.

Mr. R. Marchand

HOW ABOUT A VICTORY

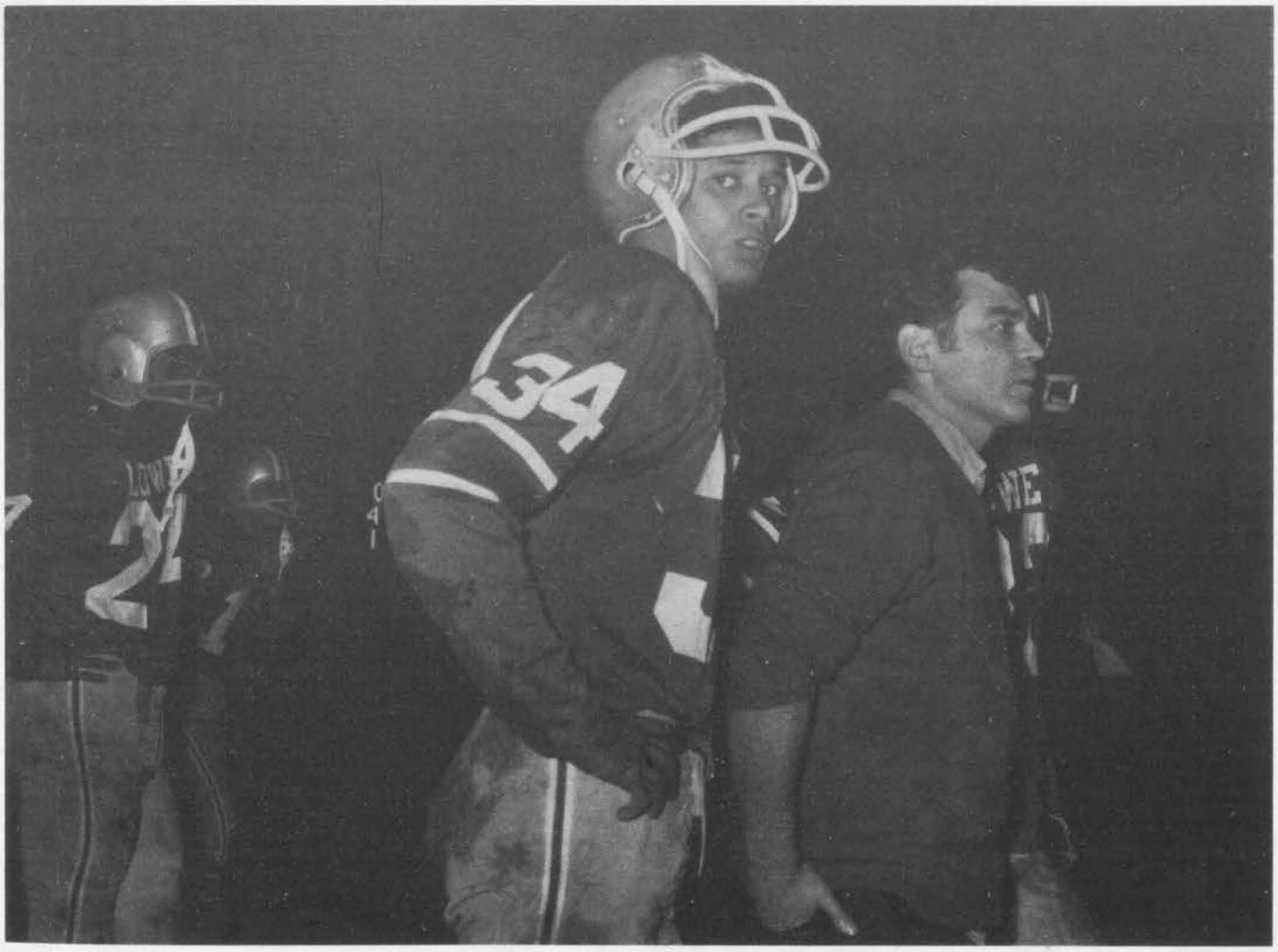

NO. 1 SPECTATOR SPORT !

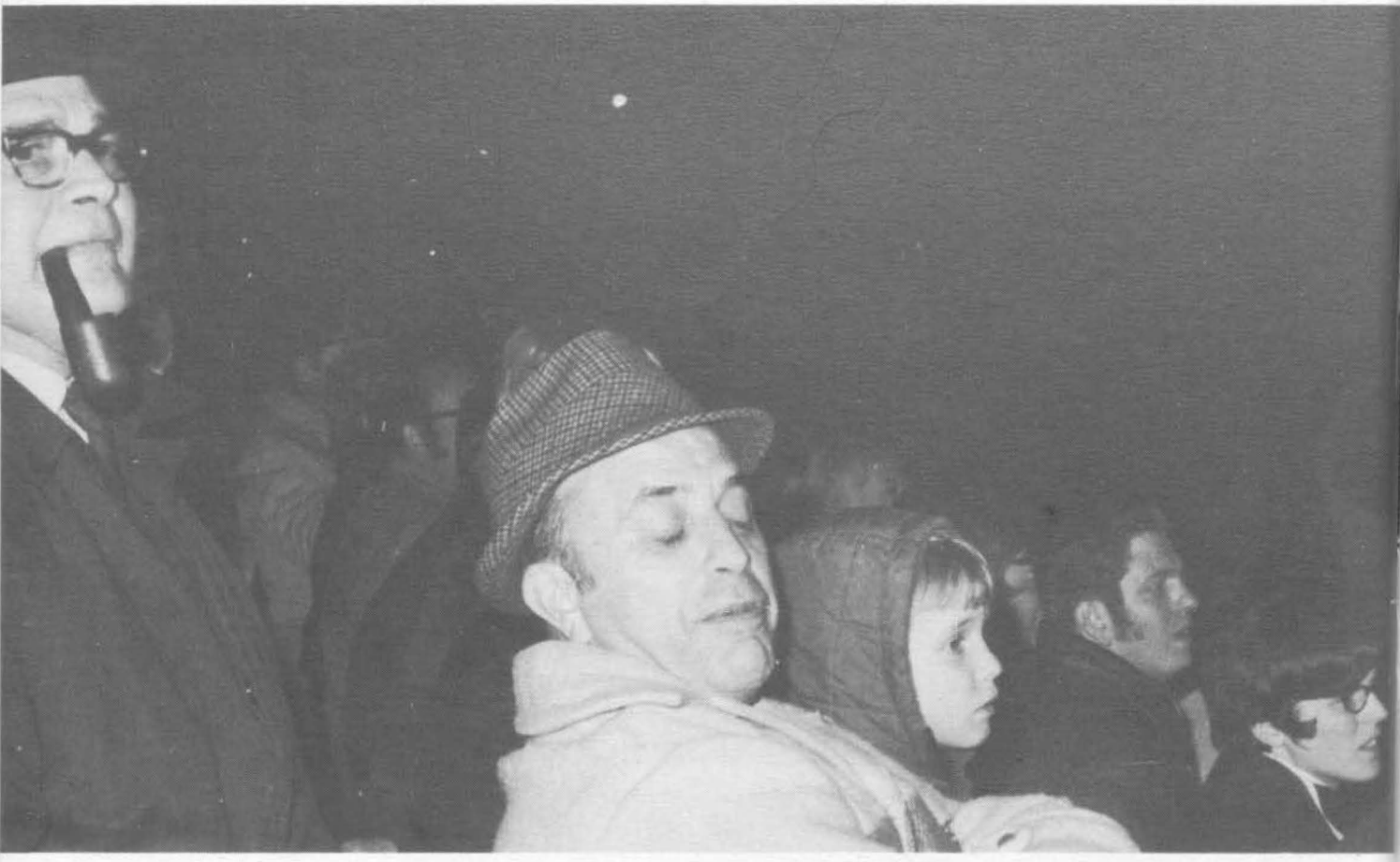

JUNIOR FOOTBALL

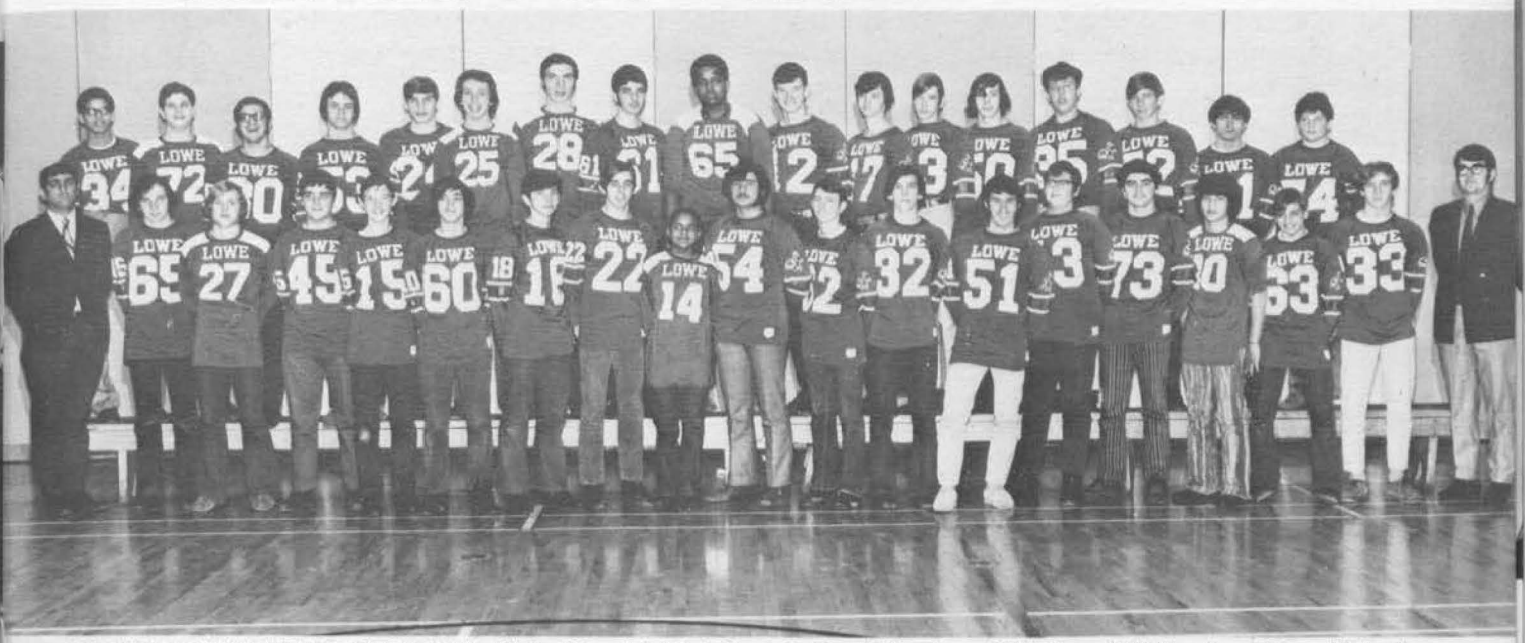

FRONT ROW (LEFT TO RIGHT) Mr. Klein (Coach), Rick Garant, Dan Mills, Joan D'Andrea, Will Harrison, Doug Meloche, Natalino Golagiocomo, Danny Blackton, Otto White, Robert Frattaroli, Ted Keenan, Tom Hudson, Wally Stadnick, Art Lounsbury, Aldo Muscedere, Daryl Lee, George Erina, Jim Fleming, Mr. Christie (Assistant Coach). BACK ROW (L TO R) Don Wright, Brian McGuiness, Aurelio Arlooleya, Gary Sinisac, Carlo Bertolissio, Ian Campbell, Tony Marchallete, Rocco DeSantis, Cameron Payne, Cameron Graber, Bert Vadori, Ron Hamilton, Al Brown, Richard Pilon, Terry Firr, Rick Sim, Jim Geiger.

HE'S GOING THE WRONG WAY

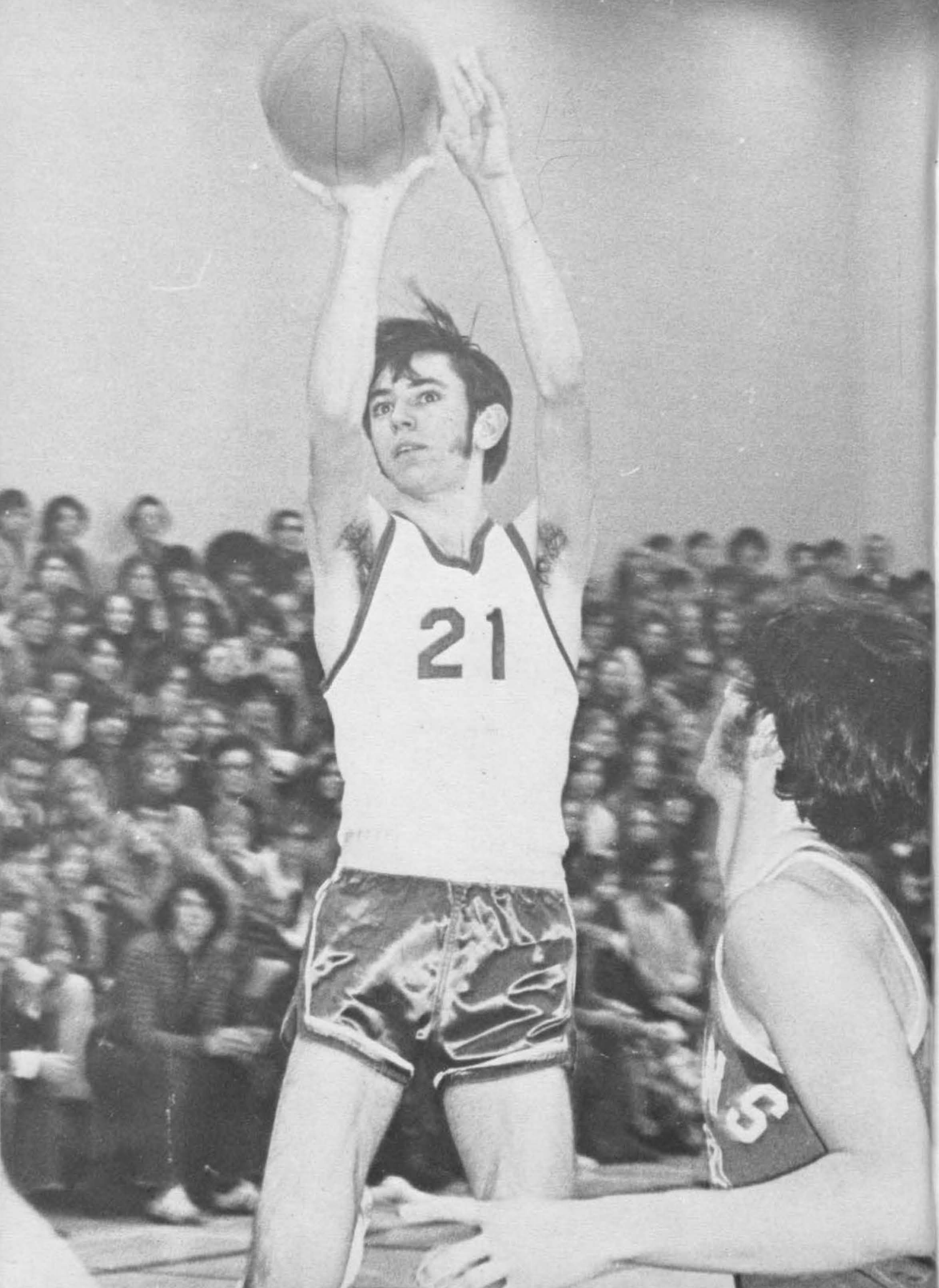
21

JUNIOR BASKETBALL

FRONT ROW (LEFT TO RIGHT) Rick Sim, Rocco DeSantis, Randy Reiss, Mike Bringas, Blaine Strain, Gary Sinasac. BACK ROW (L TO R) Guy Kostachuk (Manager), Wayne Stiller, Ian Campbell, Terry Donnelly, Stan Kurex, Alan Brown, Mr. W. Curtin (Coach). ABSENT - Dan Blackton.

FRESHMAN BASKETBALL

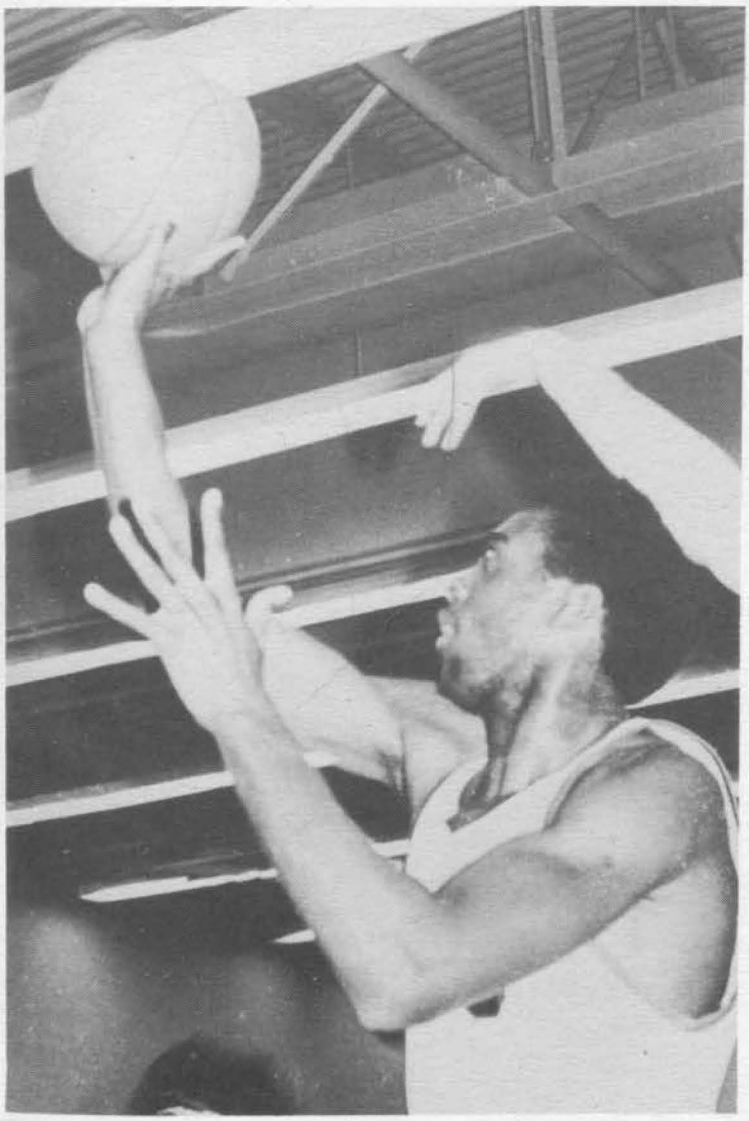

COACH: MR. M. GLOSTER

Don Wright

Dave Bernardon

Joe Mele

Carlo Barzotto

Bob Stark

Dennis Hilton

Morgan McConnell

Bernie Lusk

George Gyori

Mario Forte

SOCCER TEAM

FRONT ROW (LEFT TO RIGHT) Mr. Dearie (assistant coach), Frank Porco, Allan Mckenzie, Vince Aleo, Phil Ford, Joe Sullivan, Tony Liburdi, Ivan Vuksan, non member, Mr. Bauerheim (head coach). BACK ROW (L TO R) Andy Bukovac, Paul Iantsis, Terry Burrell, Victor Javcheski, Steve Miletic, Dante Calsavara, Tom Mosonyi, Greg Kotsidis, George Ioannidis.

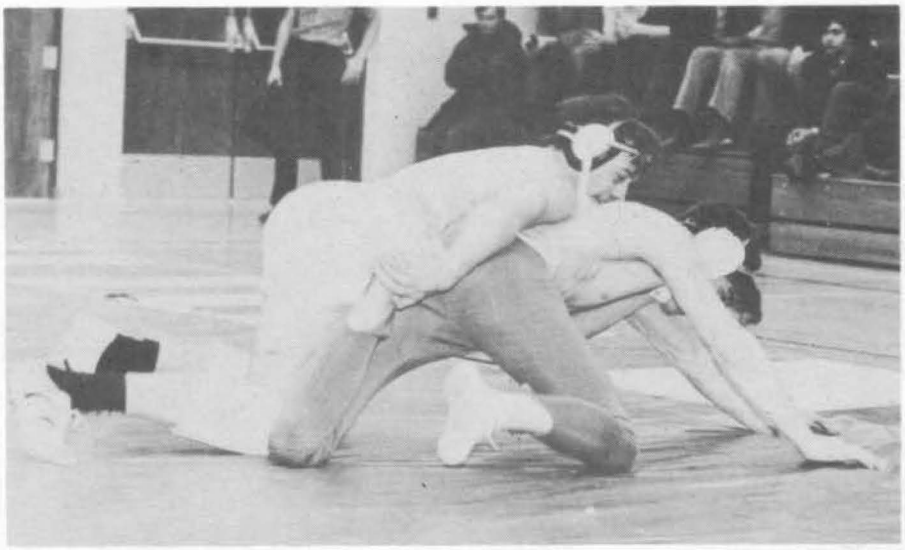

WRESTLING TEAM

FRONT ROW (LEFT TO RIGHT) George Radu, Dan Demarce, Bob Malette, Rick Garant, Mr. Henderson (Coach), Dan Dupuis, Pat Pillon, Otto White, Stan Grabish. BACK ROW (L TO R) Joe Malette, Mike Wilson, George Petro, Jim Baz, John Blackton, Allan Mailloux, Levy Djan. ABSENT - Ivan Crosby, Larry Crosby, Ray Bastein.

GOLF TEAM

LEFT TO RIGHT Randy Rawson, Maury O'Brien, Mr. A. Neilson (coach), John McDonald, Terry Donelly.

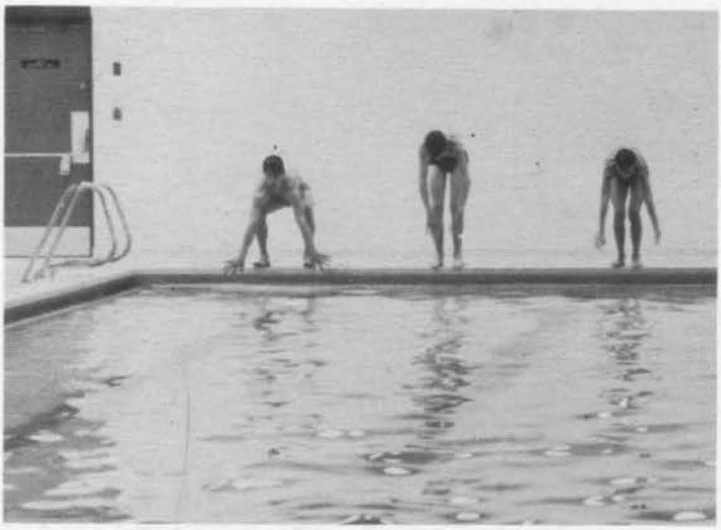

SWIMMING TEAM

LEFT TO RIGHT Mr. Keene, Denis Gignac, Bob Aylesworth, Frank Vanderamstel, Mike Beaton, Charlie Ozamck. ABSENT: Ken Booth.

VOLLEYBALL TEAM

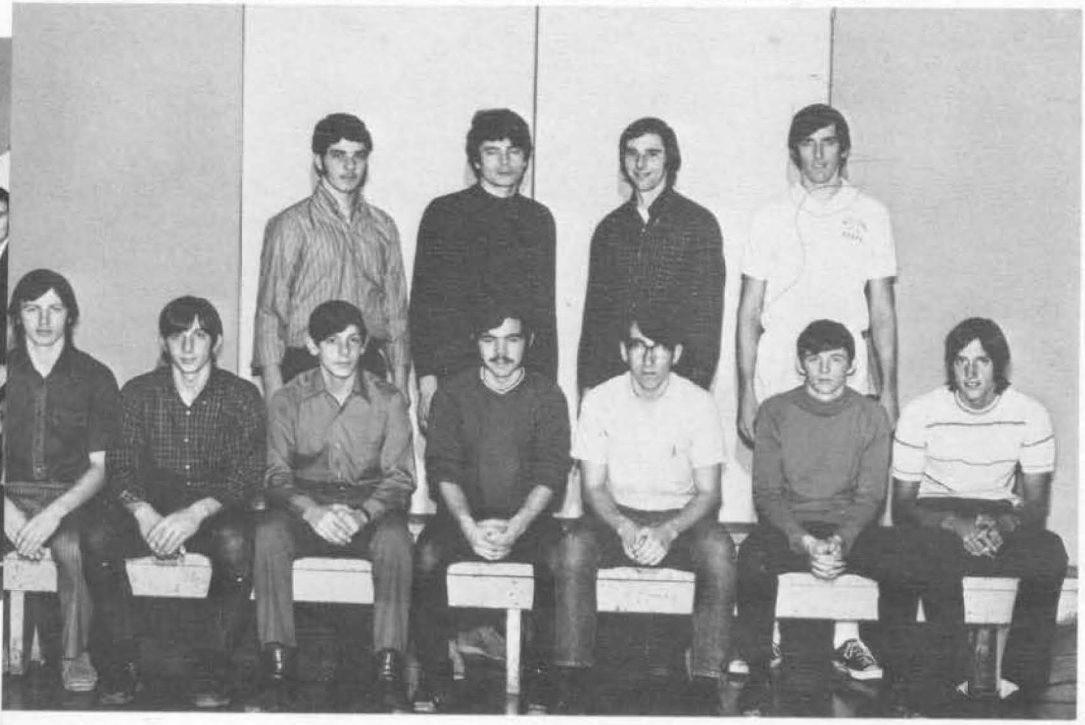

FRONT ROW (LEFT TO RIGHT) Neil Gillis, Jim Ferarreli, Rick Fauteaux, Larry Leng, Roger Caille, Mike Wilson, Vladimir Ruppert. BACK ROW (L TO R) Rocco Desantis, Dennis Lussier, Tony Barker, Mr. Gloster (coach).

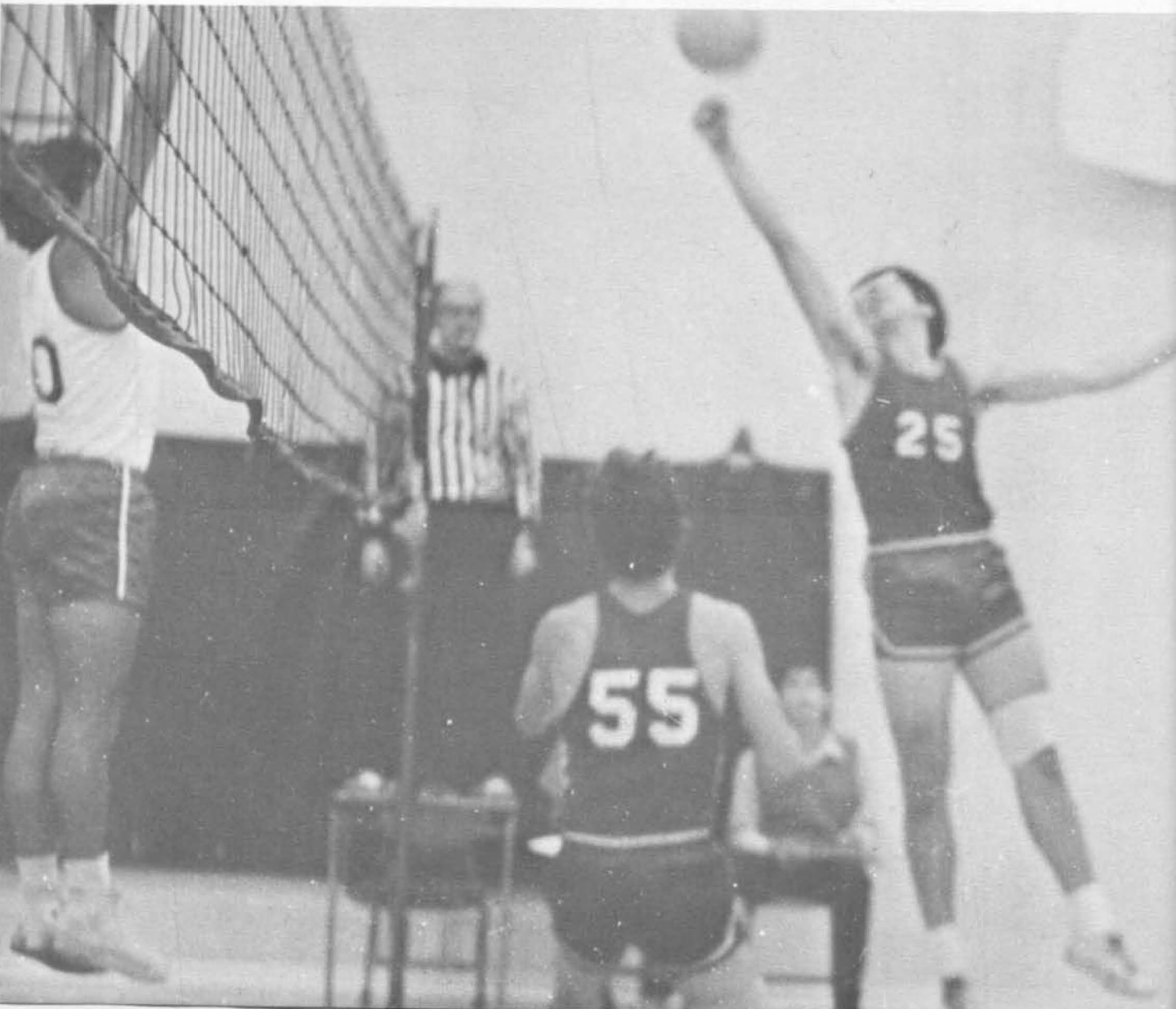

GYMNASTICS TEAM

LEFT TO RIGHT Mr. Keene, Ken Strange, Ralph Benoit, Clark Jenkins, Randy Strickland, Reg. Wood.

TENNIS TEAM

LEFT TO RIGHT Ferdinand Begin, Jim Turner, Ken Lucier, Randy Scofield, Brian Turner, Richard Kant.

BADMINTON TEAM

FRONT ROW (LEFT TO RIGHT) Paul Faubert, Rick Garant, Mike Gyemi, Mike Leslie, Greg Smith, Mr. Coltas (Coach), Ed Tsang, John Blackton, Tom Pekar, Dennis Willis. BACK ROW (L TO R) Aldo Muscedie, Don Walter, Denis Lussier, Ken Skodiak, Rich Green, Randy Hayden.

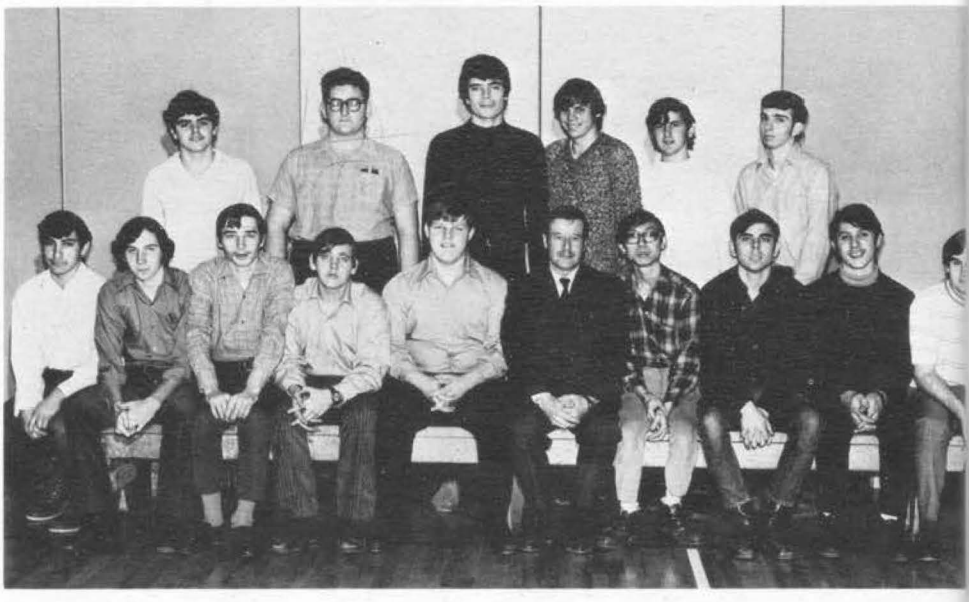

CROSS-COUNTRY TEAM

FRONT ROW (LEFT TO RIGHT) Mr. Prpich (coach), Otto White, Chris Maure, Larry Trudell, Jim Little, Wayne Bedard. BACK ROW (L TO R) Steve Broad, Leslie Boggs. ABSENT - Ken Skodiak, Calo Barzotto, Dan Blackton.

HANDBALL

LEFT TO RIGHT Gordon Judd, Tom Pekar, Mr. Marchand (coach), Bruce Durocher, Dan Reid.

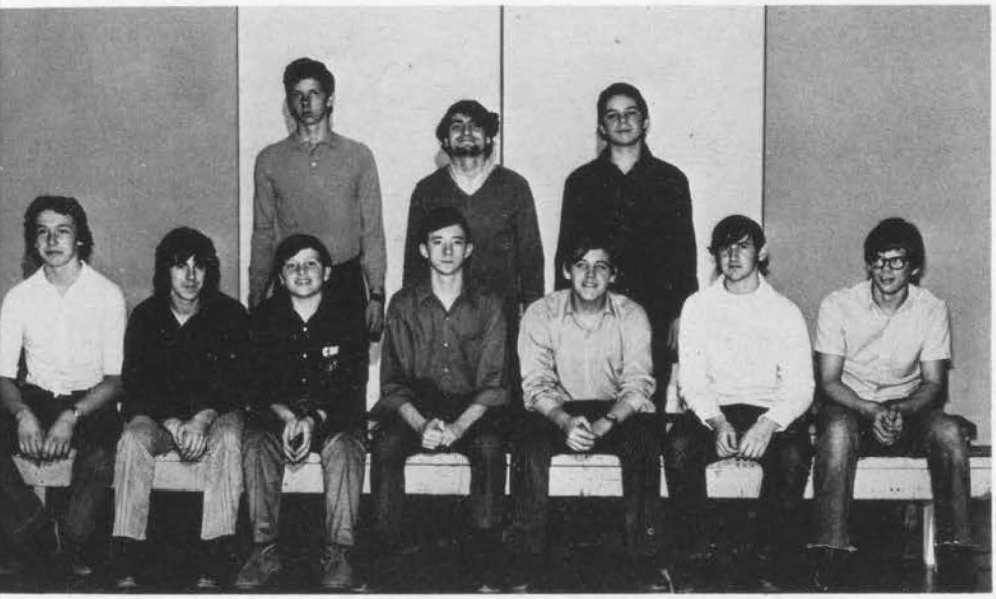

THE

SECRET

SOCIETY

KARATE CLUB

FRONT ROW (LEFT TO RIGHT) Tony Latona, Philip Ford, Lamon Kersey, Wayne Tousignant, Dominic Politi, Ken Walker, Joe Cuzzolino, Clarence Kersey, Randy Campbell. MIDDLE ROW (L TO R) Mark Vella, Biagio Longo, Nick Sivino, Bob Lentaine, Bill Foris, Arnold Pigg, Yves Isabelle, Randy Lampman, Terry Souchuk, James Jodin, Bob Markovich. BACK ROW (L TO R) Bill Castoluchi, Fred Bloomfield, Bozo T. Clown, Antony Babano, John McInnis, Frank Hillman, Mark Bellmore, Tim Chiesa, Leslie Boggs, Ed Hoover, Jean Paris.

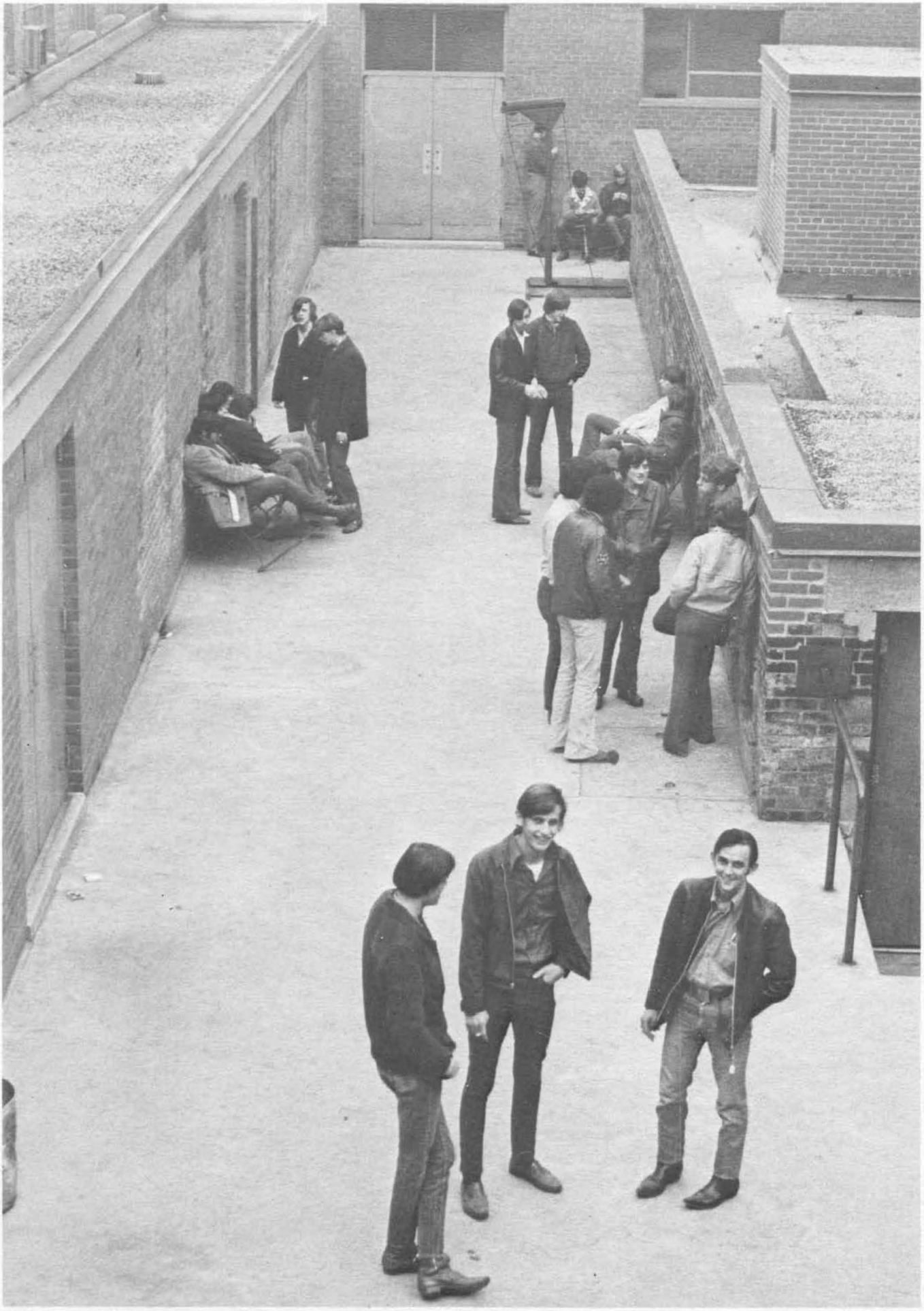

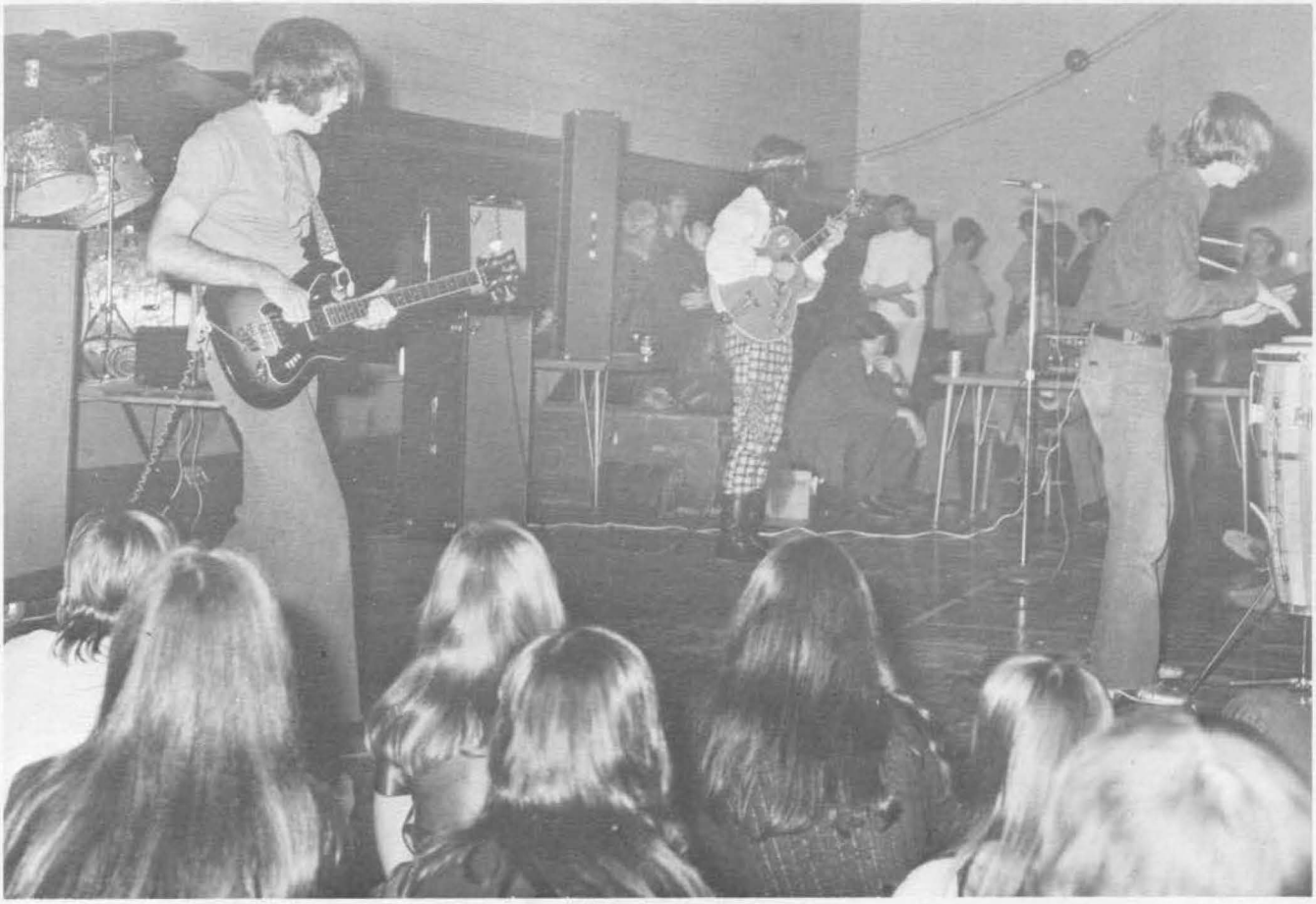

ACTIVITIES

TOWERS 70/71

GRADE 13 CHESS CLUB

FRONT ROW (LEFT TO RIGHT) Egidio Rocca, Non-Member, Fred Bloomfield, Non-Member, Don Tousignant, Ron Cockburn, Bruce Durocher, Don Panek. MIDDLE ROW (L TO R) Larry Martin, Bill Foris, Bill Ecclestone, Murray Burns, Angelo Diponio, Alfred E. Newman, Gord Judd, Sasha Siemal. BACK ROW (L TO R) Tony Coronna, Jack Desantis, Al Boomer, Ralph Benoit, Walt Seider, Bozo the Clown, Ken Charron, Silvio Puzzuoli, Ken Peltier.

CAMERA CLUB

FRONT ROW (LEFT TO RIGHT) Rick Baillergeon, Gerry Santrossa, Bill Blank, Mr. Jones (Advisor), Bruno Bortolin (President), Tony Vittorini, Brian Boyle, Tom Hascam. BACK ROW (L TO R) Slavko Rosic, Reg St.Louis, Rocco Mastromattei, Frank Vandemamstel, Norman Tretter, Mark Punga.

NEWSPAPER STAFF

FRONT ROW (LEFT TO RIGHT) Guy Kostachuk, Pete Jackson (cartoons), John Bringas (Sports Editor), Tony Bossio (Editor), Rick Campagna, Fred Bloomfield, Allan Boomer. BACK ROW (L TO R) Gord Misselbrook, Donald Walter, Mike Meagher (Music). ABSENT: Bruno Bortolin.

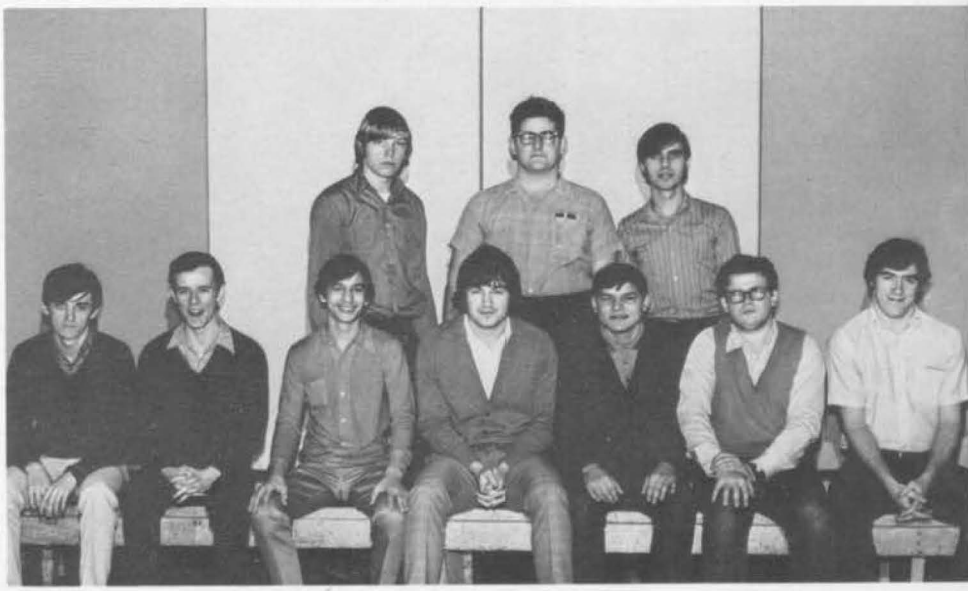

I.A.P.A. INNER-SCHOOL COMPETITION

FRONT ROW (LEFT TO RIGHT) Mike Giroux, Tom Howe, Robert Lyons, Mr. J.J. Phillip - Coach, Ron Rogers, John Putt, Rocco Mastermatti. BACK ROW (L TO R) Gord Thompson, Mike Meagher.

SOCIAL FRATERNITY

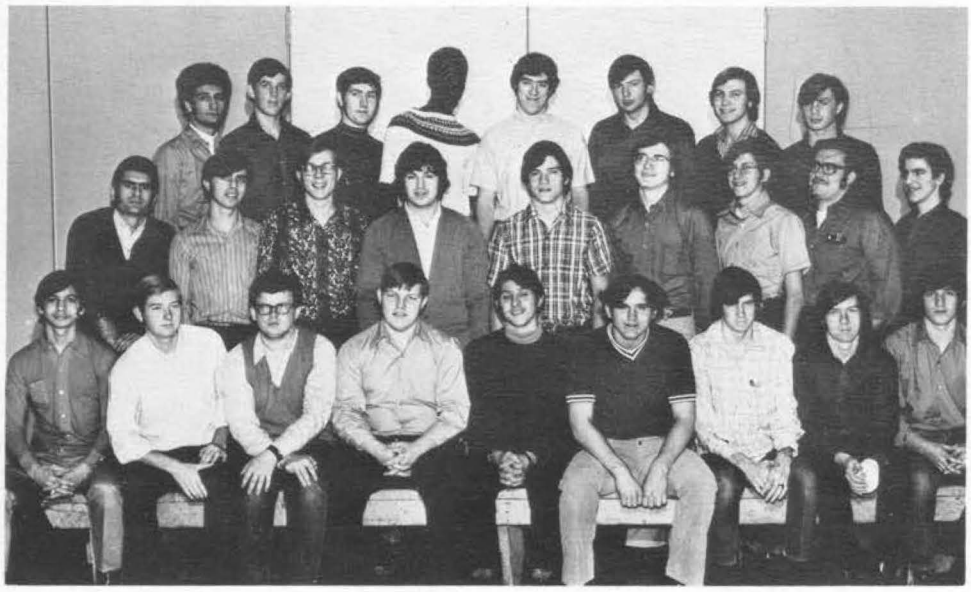

FRONT ROW (LEFT TO RIGHT) John Bringas, Walter Hupalo, Fred Bloomfield, Greg Smith, Tom Pekar (Head), Brad Goulding, Mike Beaton, Allan MacKenzie, Vince Aleo. MIDDLE ROW (L TO R) Silvio Puzzuoli, Mike Meagher, Norm Tretter, Tony Bossio, Dave Lozinski, Ron Rodgers, Ed Hoover, Don Johnson, Gary Dearing. BACK ROW (L TO R) Tony Corona, Ken Peltier, Gord Judd, Clarke Jenkins, Al Boomer, Mike Keelan, Dave Hamel, Ed Jamrog.

REACH FOR THE TOP QUIZ TEAM

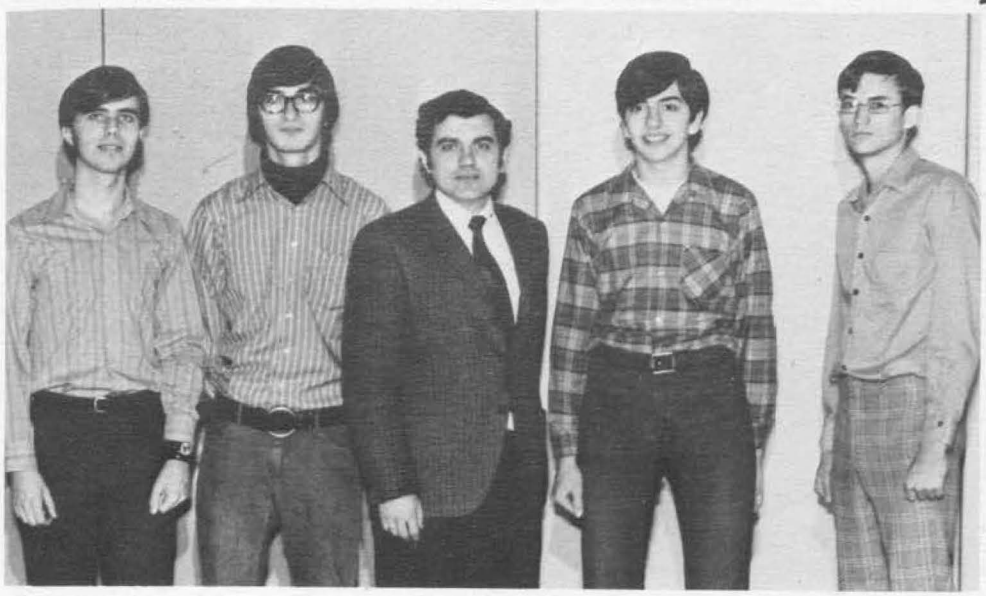

LEFT TO RIGHT Mike Meagher, Mark Punga, R. H. Marchand - Coach, Greg Lucier, Robert Aylesworth.

BOYS' ATHLETIC ASSOCIATION

FRONT ROW (LEFT TO RIGHT) John Bringas, Mike Erina, David Wilson, Dave Lozinsky (President), Antonio Bossio, Al Boomer, Art Downey. BACK ROW (L TO R) Guy Kostachuk, John Blackton, Brad Goulding, Tom Targachoff, Gordon Misslebrook, Richard Green.

WEIGHT LIFTING CLUB

FRONT ROW (LEFT TO RIGHT) Jim Cook, Kevin Sinclair, Mike Erina, Brad Goulding, Mr. Bourdeau (coach), Robert Long, Greg Smith, Ted Combs. BACK ROW (L TO R) Rich Labutte, Rick Garant, Dave Lozinsky, Clark Jenkins (Club Captain), Allan Boomer, Tony Bossio, Glen Morneau, Blair Williamson.

RINGE & BADGE COMMITTEE

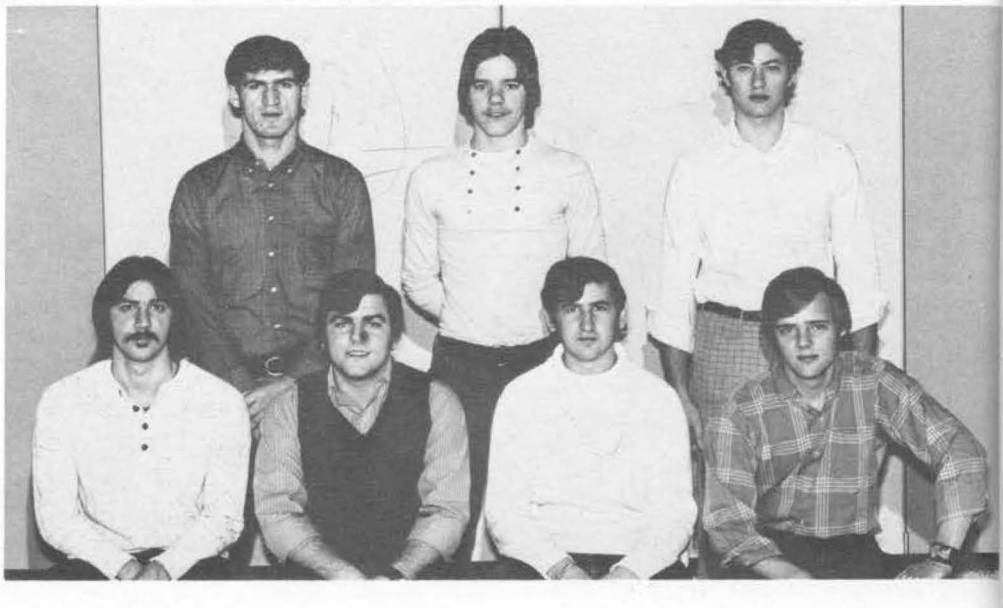

FRONT ROW (LEFT TO RIGHT) Tom Desjardins, Joseph Lee, Richard Green, Gary Tousignant. BACK ROW (L TO R) Moe Hamdon, Tom Bailey, Erine Delpup.

CLASS REPRESENTATIVES

FRONT ROW (LEFT TO RIGHT) Bob Harrison, Roger Rivard, Tony Liburty, Fred Brant, Louis Ienna, Joe Pacitti, Joe Fruit, Elvis Williams, Guy Peloquin, Ozzie Piunio. MIDDLE ROW (L TO R) Neil Musson, Don Bunelle, Tom Howe, Mark Punga, Don Johnson, Mike Beaton, Rick Green, Roy Gignac, Gary Tousignout, John Glen. BACK ROW (L TO R) John Bringas, Walt Seider, Art Downey, Tom Bailey, Gord Misslebrook, Ron Rogers, Ian Campbell, Rocco Mastermatti, Larry St. Louis, Mike Giroux, Al Boomer, Peter Zriada, Joe Lee.

ABSENTEE RUNNERS

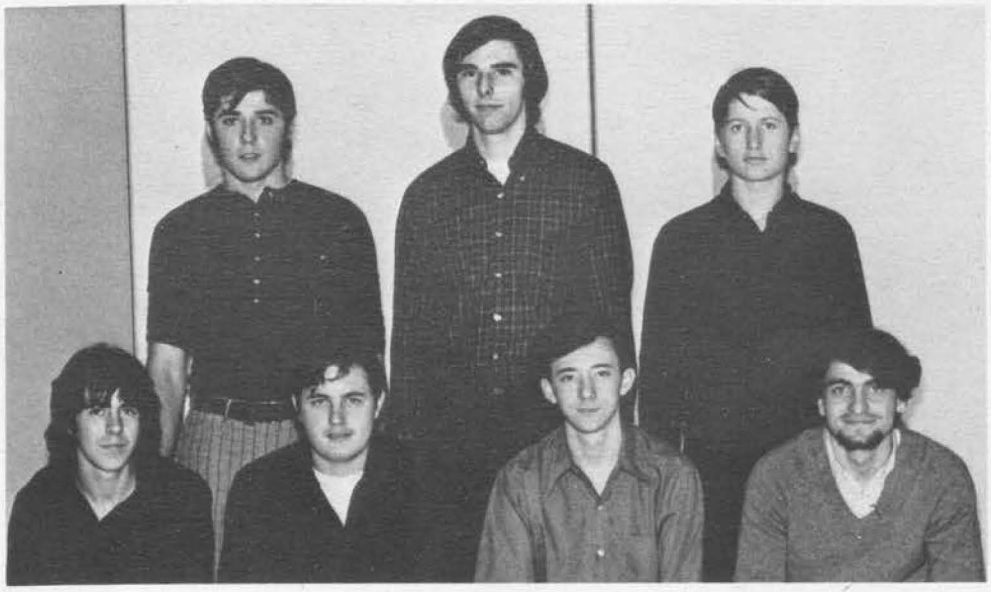

FRONT ROW (LEFT TO RIGHT) Kevin Conrad, Allan Parent, Reg Wood, Joe Pacitti. BACK ROW (L TO R) Roy Gignac, Tony Barker, Andy Dobson. ABSENT - Reinhard Loew.

LIBRARY STAFF

FRONT ROW (LEFT TO RIGHT) Mr. D. Christie, Ed O'Brien, John Blackton, Mike Keelan, Tom Hudson, Ted Richardson, Mr. D. Reynolds. BACK ROW (L TO R) Mike Beaton, Reg Frickey.

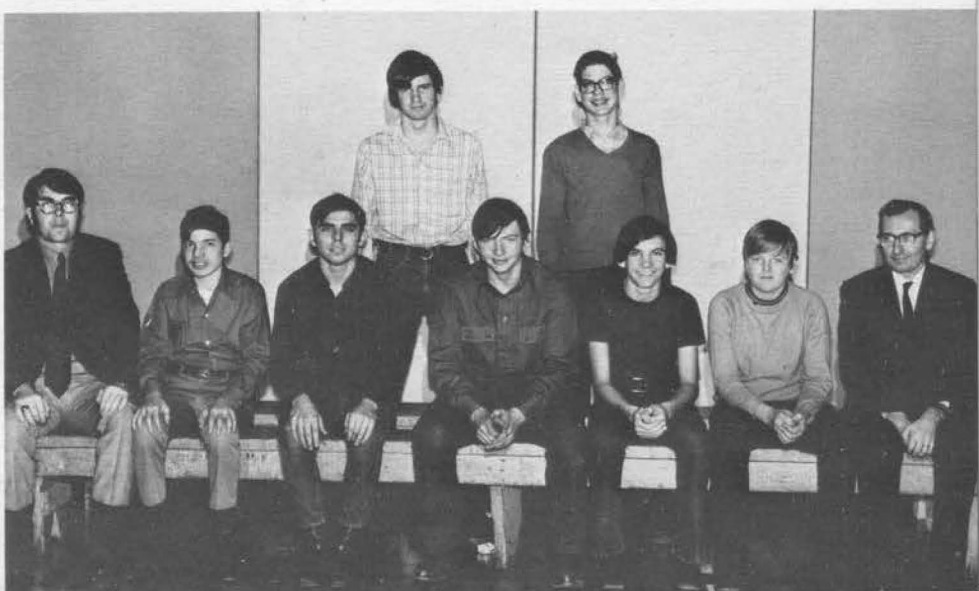

PREFECTS - PERIOD #4

FRONT ROW (LEFT TO RIGHT) Paul Iantsis, Randy Scofield, Randy Royal, John Rehn (Assistant), Dave Quesnel (Captain), Reg St. Louis (Captain), Paul Faubert (Assistant), Brian Huska, George Dixon. MIDDLE ROW (L TO R) Luigi Marchelletta, Bob Chalut, Randy Bondy, Bob Millar, Greg Kotsidis, Norm Donavan, Gary Sampson, Mike Worotny, Brian Lovell. BACK ROW (L TO R) Jack Bump, Art Downey, Rick Aseltine, Ernie Delpup, Ross Miles, Buddy Steele, Frank Vandenamstel, Ian Campbell, Al Brown.

PREFECTS - PERIOD #5

FRONT ROW (LEFT TO RIGHT) Stan Ouellette, Mark Bellmore (Assistant), Mike Meagher (Captain), Fred Brant (Captain), John McInnis (Assistant), Ed Jamrog, Dave Hamel, Joseph Lee. MIDDLE ROW (L TO R) Bill Gee, Vito Malfara, Richard Labute, Roy Fox, Terry Souchuk, Bryan Rindlisbacher, Neil Musson, Kevin Hudson, Mark Vella. BACK ROW (L TO R) Randy Rawson, Pat Vanwinckle, George Piescic, Rick Garant, John Charlton, Doug Liebrock, Paul Neilson, Don Walter.

PREFECTS - PERIOD #6

FRONT ROW (LEFT TO RIGHT) Tom Desjardins, Gary Tousignant, Tony Bossio (Assistant), Rick Green (Captain), Jim Scherb (Assistant), Moe Hamdon (Captain), Doug Maure, Alain Aloisio, Bob Harrison. MIDDLE ROW (L TO R) Bob Veres, John Blackton, Randy Haydon, Tom Howe, Barry Girard, Tony D'Andrea, Don Pilon, Greg Smith, Mike Erina, John Bringas, Dennis Willis. BACK ROW (L TO R) Rick Baillargeon, Clarke Jenkins, Tony Barker, Dave Wilson, Ron Rogers, Gord Misselbrook, Tom Targachoff, Tim Kaake, Brad Goulding, , Dave Lozinsky, Guy Kostachuk.

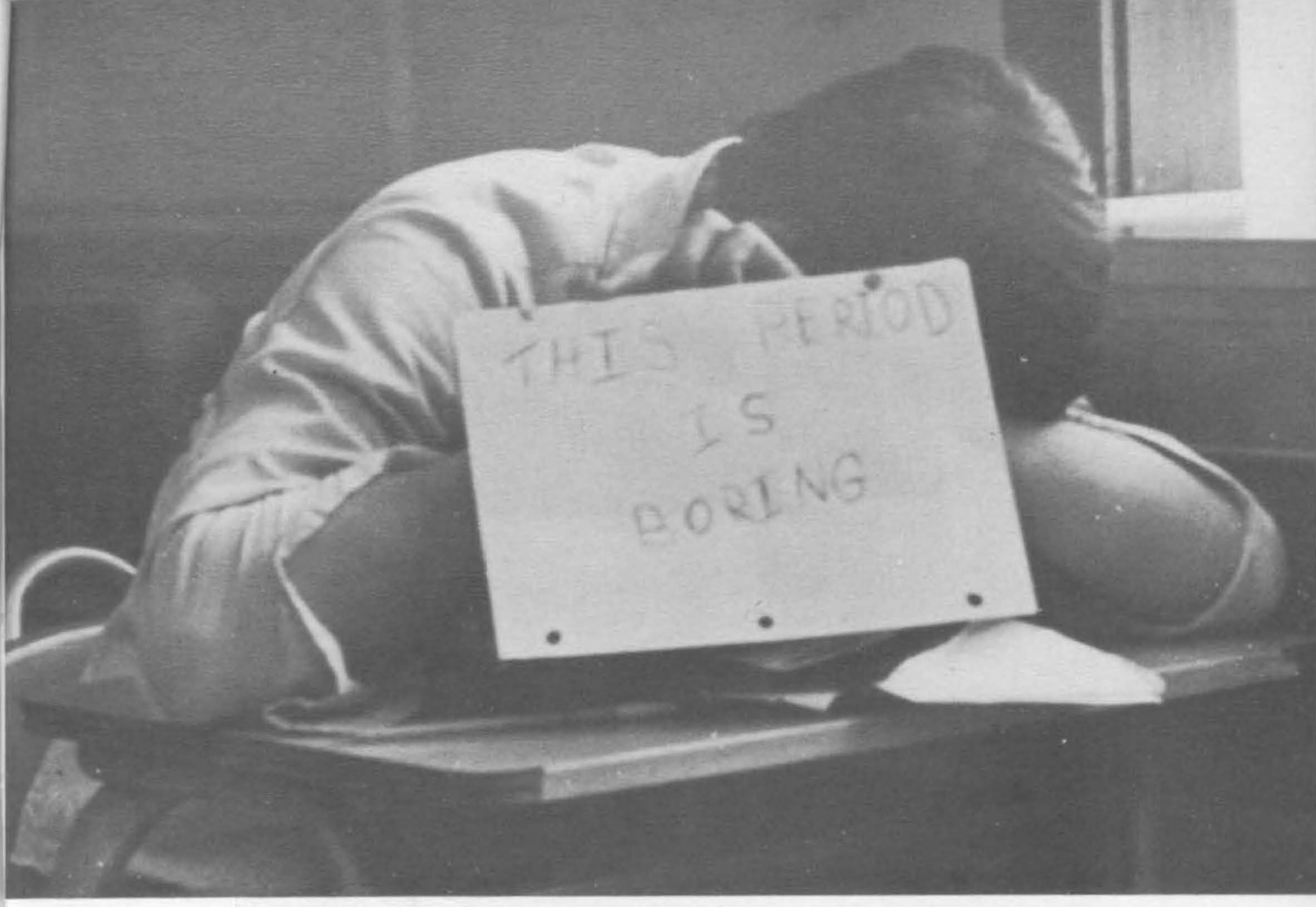
THIS PERIOD
IS
BORING

RIFLE TEAM

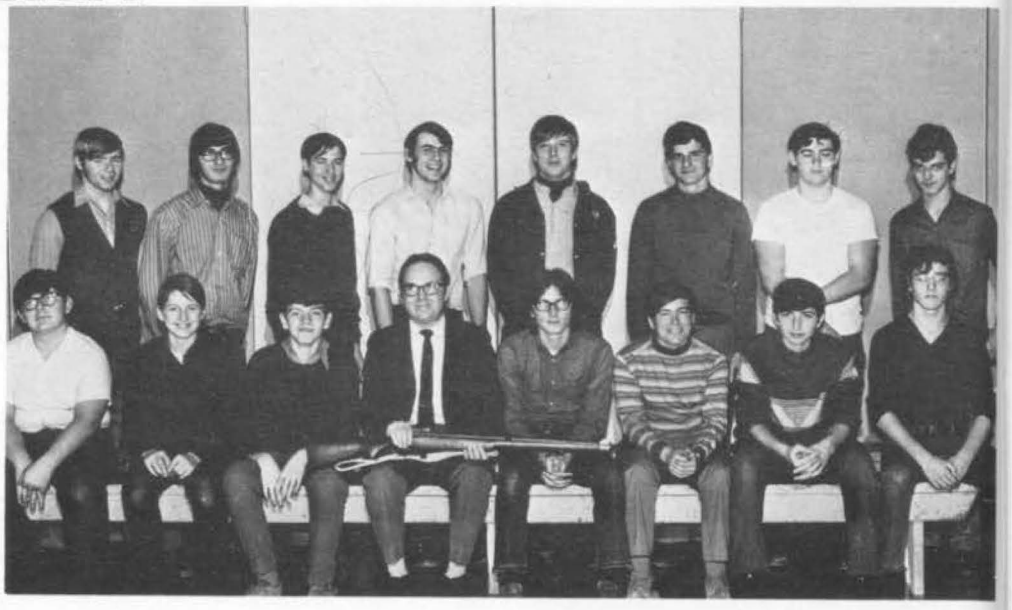

FRONT ROW (LEFT TO RIGHT) John Swizawski, Andy Dobson, Brian Perry, Mr. Ouellette (coach), Danny Sumpton, Randy Bray, Nat Colagiacomo, Mike McNaughton. BACK ROW (L TO R) Les Boggs, Mark Punga, Tom Howe, Richard Karlsburger, John Conlin, Rocco Mastromattei, Robert Long, Paul Petrimoulx.

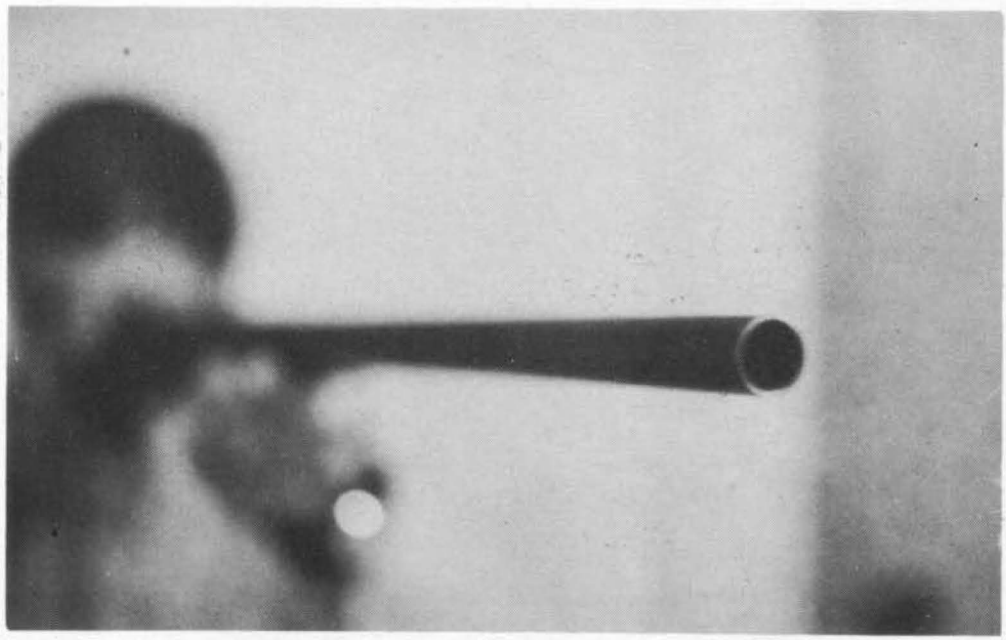

TRAP SHOOTING TEAM

FRONT ROW (LEFT TO RIGHT) Larry Vandelinder, Robert Veres, Mr. Robbins (Instructor), Art Downey, Randy Bray. BACK ROW (L TO R) Reinhard Loew, Richard Karlsburger, Gord Thompson.

FIRST AID

FRONT ROW (LEFT TO RIGHT) Donald Dick, John Conlin, Terry Donnelly, Aldo Muscedere, Reed Fromin. BACK ROW (L TO R) Gary Famvla, Stan Grabish.

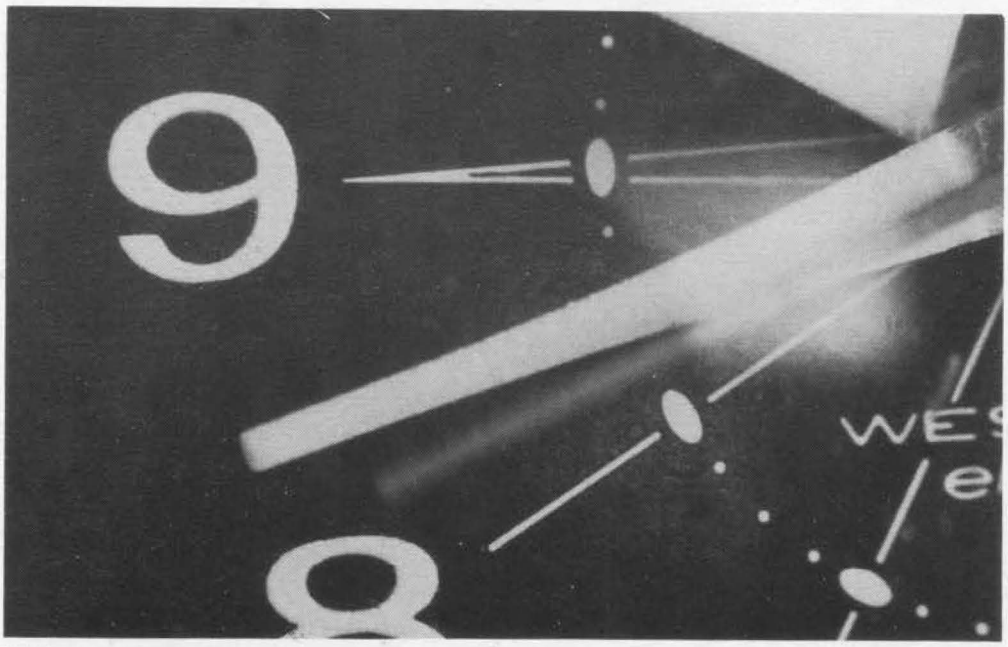

RADIO CLUB

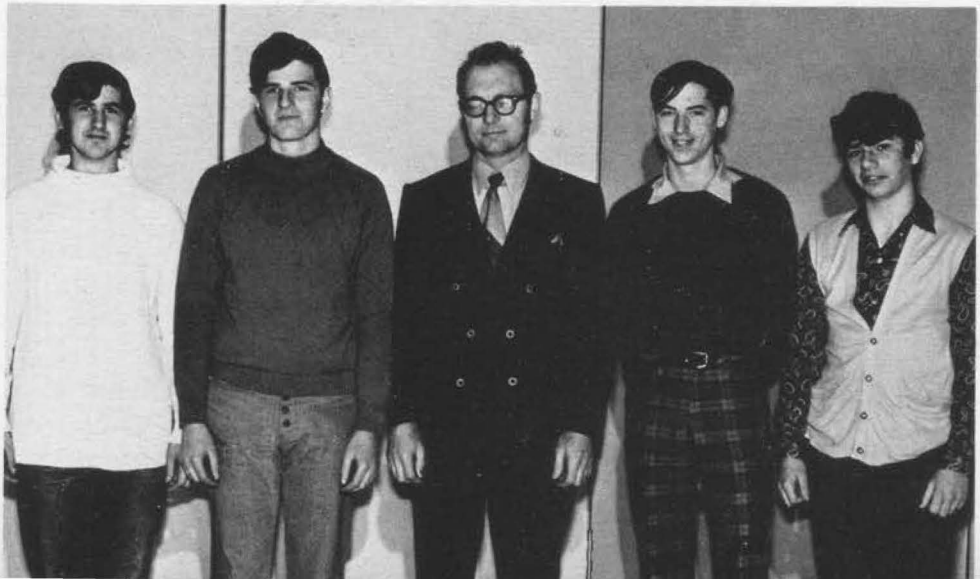

LEFT TO RIGHT Rick Green, Rocco Mastromattei, Mr. Sykes (VE3FIP), Tom Howe (VE3AAT), Rick Langlois.

QUARTERMASTER'S STAFF

FRONT ROW (LEFT TO RIGHT) Dennis Willis, Rick Ducharme, Cdt. Major Richard Green, Bob Gee, Mike McNaughter, Terry Souchuck. BACK ROW (L TO R) Mike Brown, Greg Smith, Mike Leslie.

SIGNAL CORPS

FRONT ROW (LEFT TO RIGHT) Rick Green, Stan Ouellette, Rick Baillargeon, Rick Langlois, Andy Pobson. BACK ROW (L TO R) Rocco Mastromattei, John Colin, Tom Howe, Dante Calsavara.

CADET OFFICERS

FRONT ROW (LEFT TO RIGHT) Cdt. Lt. John Swizanski, Cdt. Lt. Tony Bossio, Cdt. Capt. Dave Lozinsky, Cdt. Maj. Andy Dobson (Adjutant), Cdt. Lt. Col Tom Howe (Commanding Officer), Cdt. Maj. Stan Ouellette (Deputy Commander), Cdt. Maj. Rick Baillargeon, Cdt. Maj. Rick Green, Cdt. Maj. Moe Hamdon. MIDDLE ROW (LEFT TO RIGHT) Cdt. Lt. Coli Ingratta, Cdt. O.C. Rick Langlois (Non Effective), Cdt. O.C. Joe Shubuliak, Cdt. O.C. Mike Wigle (Argo Smith), (Non Effective), Willy Mays (Non Effective), Cdt. Maj. Yves Isabelle, Cdt. Capt. John Blackton, Cdt. Lt. John Smith, Cdt. O.C. Bruno Plugg, Cdt. Lt. Dearie, Cdt. Capt. Art Lounsbury, Cdt. Lt. Harry Woodrich. BACK ROW (LEFT TO RIGHT) Cdt. Capt. Bob Chalut, Cdt. Lt. Rocco Mastromattei, Cdt. Maj. Mark Bellmore, Cdt. Lt. Terry Donnely, Cdt. Capt. Frank Vandenamstel, Cdt. Capt. Ian Campbell, Cdt. R.S.M. John Conlin, Cdt. Lt. Joe Sullivan, Cdt. Lt. Aldo Muscedere, Cdt. Maj. Don Johnson, Cdt. Lt. Chris Mannina.

Cdt. Lt./Col. Tom Howe
Commanding Officer

Cdt. Maj. Stan Ouellette
Deputy Commanding Officer

Cdt. Maj. A. Dobson
Personnel Officer

COMMANDING OFFICER'S ADDRESS

I would first off like to thank the officers, N.C.O.s and especially the men of #1112 Cadet Corps for the excellent showing this year. You, the men, whether you realize it or not are the most important part of the corps because without your hard work and participation there would be no corps.

Your fine showing has continued to make our corps the best in Ontario and Canada. This has been shown by this year's performance and our second place finish for the Strathcona Shield, missing by only a tenth of one percent.

Again I would like to express my sincere thanks to all of you and I wish you many continued successes.

CDT. LT/COL. T. HOWE

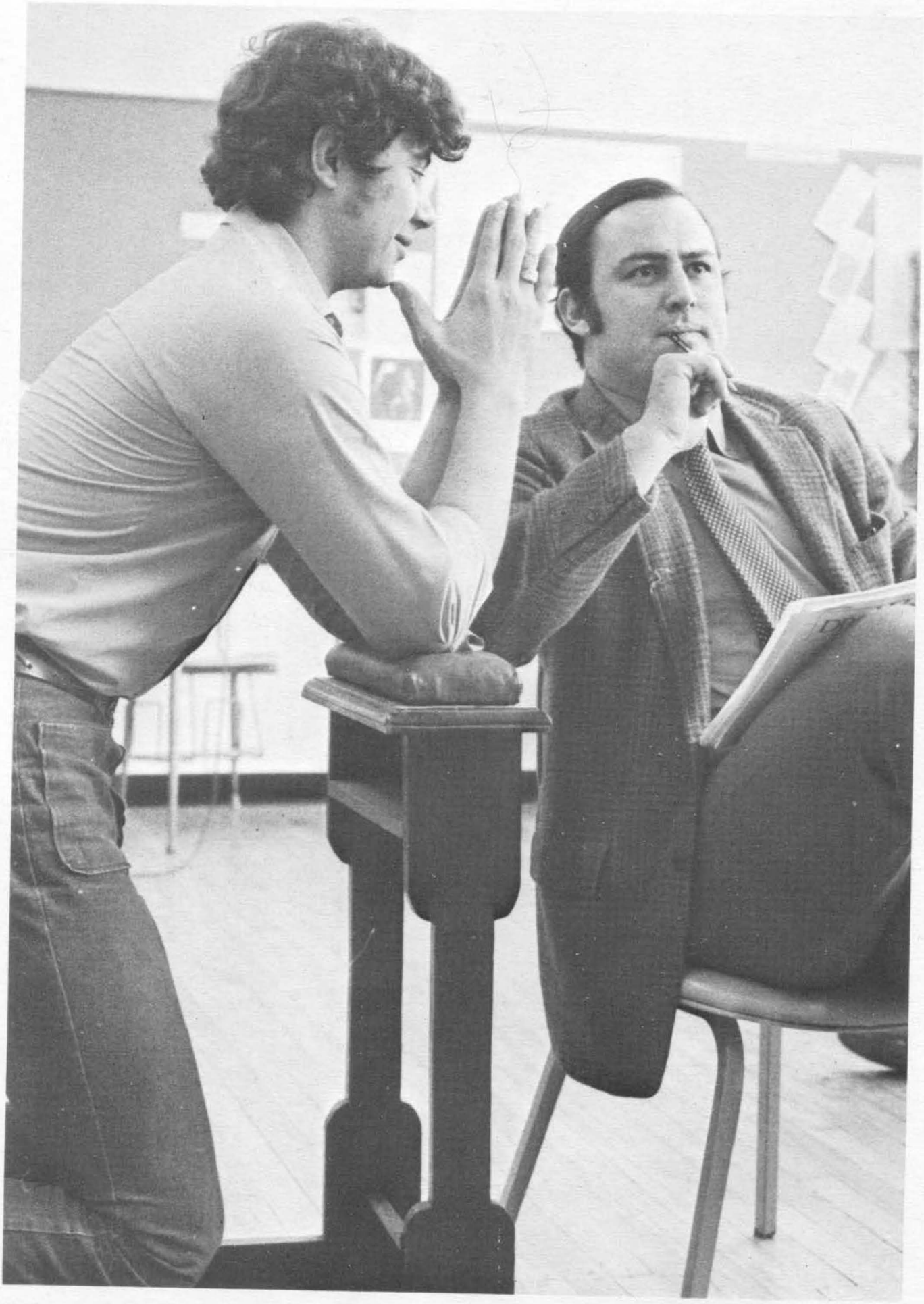

CLASSES

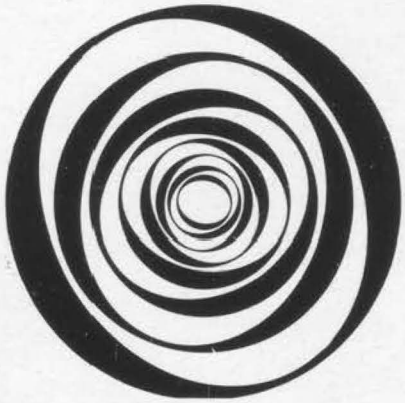

TOWERS 70/71

EN 110

FRONT ROW L—R: Dave Moore, Ken St. Onge, Jim Hamdon, Barry Hailey, Camillo Franzoi, Dave Mascarin, Reed Fromin, Allan McLean, John Swizawski, Jim Malette, John Clark. SECOND ROW: Scott Campbell, Richard Lazure, Mike Bellehumeur, Philip Crosby, Joe Sullivan, Bobby Allan, Wayne Bensette, Chris Mannina, Tony Direzze, Stan Grabish, Larry Trudell. THIRD ROW: Tony Dufault, Paul Tucker, Stuart Hiles, John Bojaruniec, Dave Harding, Tony Marchelletta, Emilio Vozza, Reg Frickey, Bob Stark, Andy Bukovac, Slavko Rosic, Jaky Desieter, Greg Hughes.

EN 110

FRONT ROW L—R: Gerry Garant, Brent Kennedy, Brian Ford, Harry Woodrich, Gary Ringer, Tim Baca, Coli Ingatta, Gord Muir, Dan Lefave, Bob Allain. SECOND ROW: Doug Williams, Brian McNaughton, Keith Smith, Phil Senay, Jerry Walters, John Melnik, John Donahue, Dennis Gignac, Marc Julicouer, Jim Mills, Roger Renaud, Jeff Luxford. THIRD ROW: Rick Kuchmistrz, Dave Lambrick, Bill Baronosky, J.A. McDonald, Tom Poisson, Alex Brown, Mark Cossarini, Dave Bernardon, John DiPietro.

EN 110

FRONT ROW L—R: Nick Worotny, Larry Oulette, Randy Thomson, Chris Maure, Doug Bratt, Carlo Barzotto, Paul Leixner, Bernie Luse, Jim Morrow. SECOND ROW: Doug Dougherty, Dennis Hilton, Ian Bayliss, Fred McIntyre, Mike Jacobs, Wayne Deacon, Tom Milito, Ken Goldspink. THIRD ROW: Rick Smith, Mark Meloche, Terry Kale, John Shanahan, Bob Huches, Tom Ward, Stan Kurek, Larry Garant, Giacento Marsegliese.

EN 110

FRONT ROW L—R: Tim Shields, Rick Bye, Phil Luxford, Dan Beck, Gary Salisbury, Dave Mendler, Greg O'Brien, John McConnell, Mark Nantais. SECOND ROW: Dennis Meloche, Randy Bomben, Jeff Kerr, Eugenio Grando, Ron Westwood, Tony Burrell, Mark Clements, Wally Stadnick, John White, Gord Cooper. THIRD ROW: Ed Belanger, Bob Lamarre, Mike Klein, Wayne Kuriak, Dan Robinson, Rick McLaughlin, Dan Forrest, David Kemp, Terry Miller.

EN 130

FRONT ROW L—R: Terry Gifford, Keith Wilson, Murray Pratt, Wayne Esipu, Jeff Mailloux, Dan Demarce, Rick Foreman. SECOND ROW: Gary Coates, Dennis Dunseith, Rick McKee, Bill Wouters, Les Arvai, Cameron Payne.

EN 130

FRONT ROW L—R: Marcel Labelle, Michael Solski, Dan O'Connor, Paul Basile, Ed Keenan, Leonard Collard, David Baker, John Beattie, Greg Longeuay. SECOND ROW: Jim Fleming, Grant Giles, Jim Steinke, Mike Delaney, Kevin Perrott, John Dandrea, Harry Miller, Randy Timothy. THIRD ROW: Brad Sartori, Tim Wade, John Staudt, Ross Gough, Maurice Bizero, Don Wright, Randy Williams, Peter Basili.

EN 130

FRONT ROW L—R: Michael Bringas, Harry Butcher, Donald Cochrane, Randy Blondin, Donald Culver, Gary Lance, Dan Mantha, George Martin, David Dupuis, Ivan Crosby. SECOND ROW: Gerald Lemay, William Harrison, Dennis Barron, Anthony Aloisio, Larry Carroll, Gilles Bertolino, Richard Klepacki, Douglas Leclair, Carlesimo Salvatore. THIRD ROW: Albert Martin, Serge Cattai, Martyn Flore, Richard Briand, Nick Cirino, Paul Iantsis, Ljubicic Radivoy.

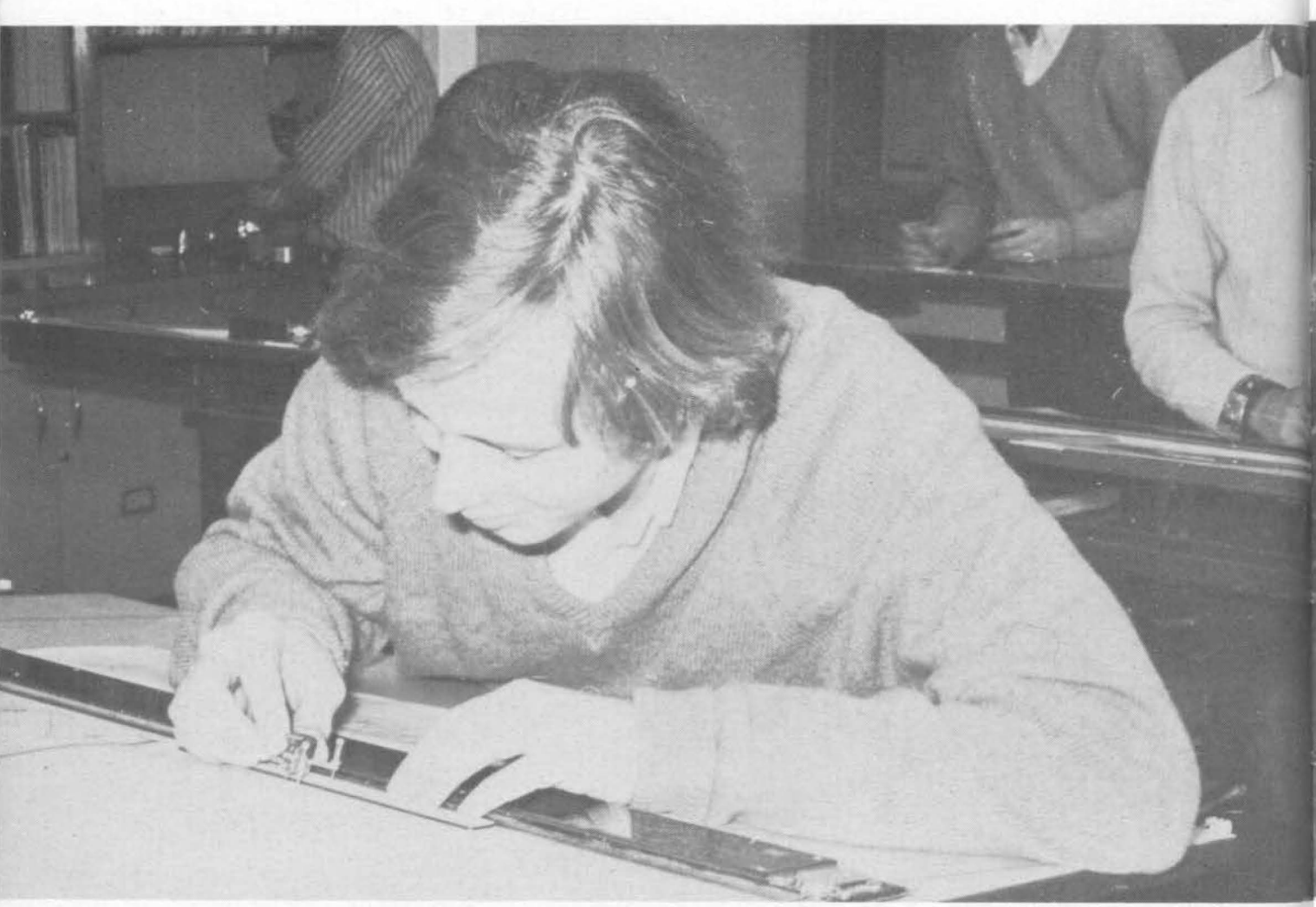

EN 130

FRONT ROW L—R: Michael Kane, Barry Tait, Don Dick, Louis Fabischek, Brock Crowley, Dean Dugal, Mark Fader. SECOND ROW: Jeff Franham, John Coffey, Jim Tousignant, George Minto.

EN 130

FRONT ROW L—R: Rory Patterson, Danny Mills, Greg Bolton, Randy Bray, Larry Vandelinder, Jim Geiger, Anthony Liburdi, George Sharp, Ken Webb. SECOND ROW: Fzio Pizzo, Nat Colagiacomo, Fronco Porco, Norman Pieczonka, Denny Murdock. THIRD ROW: Frank Snow, Tony Stocco, Cameron Graber, Jerry Peltier, Mario Forte.

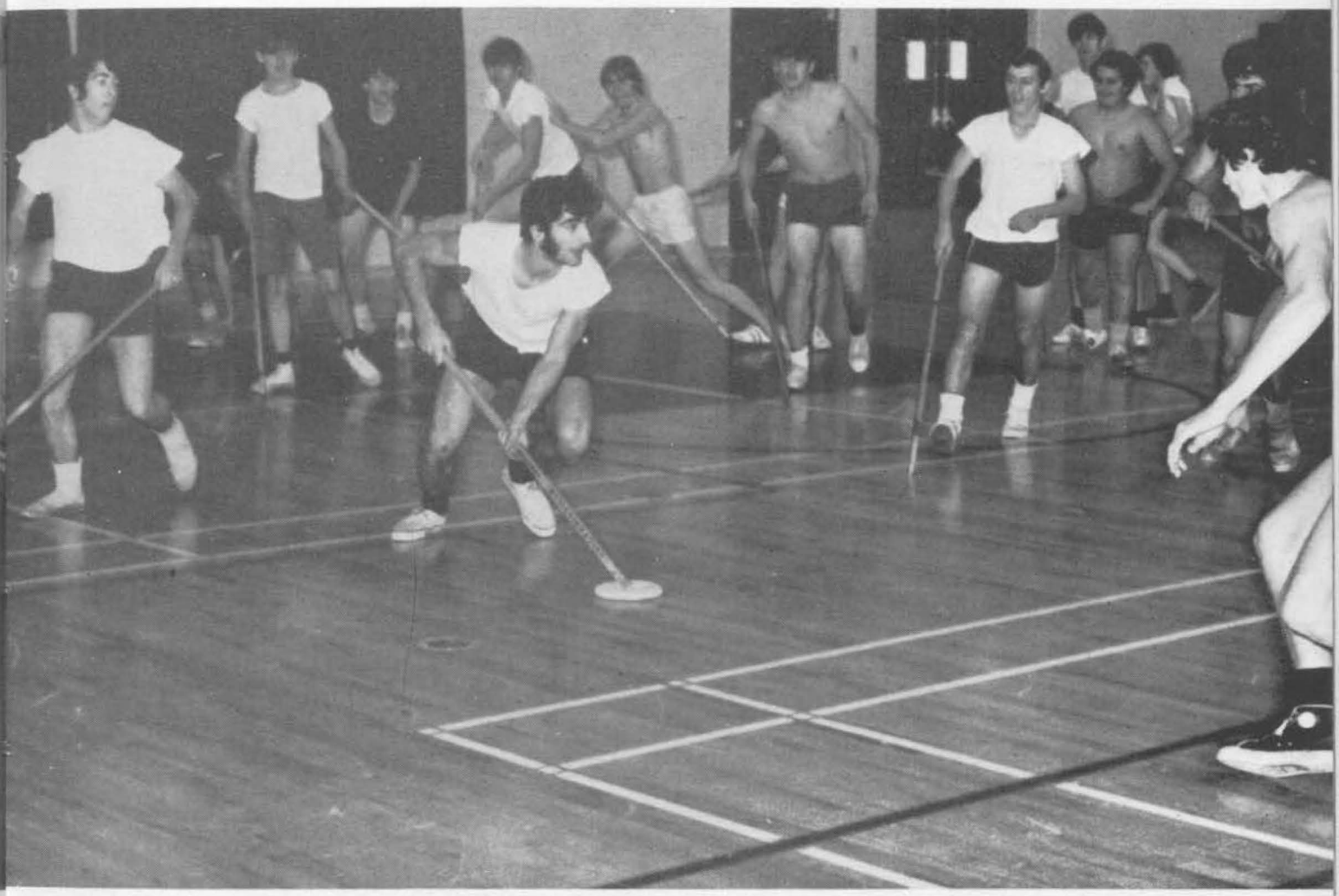

EN 130

FRONT ROW L—R: Larry Rollo, Pat Pillon, Paul Bastien, Paul Bussey, Graig McDonald, Paul Smith, David Grenier, Brian Perry. SECOND ROW: Larry Hudaceh, Richard Tremblaz, Richard Marentette, Ken Lajoie, Jerry Coad, Doug Lywood. THIRD ROW: Danny Reaume, Bob Frattaroli, John Taylor, Tim Shiesaa.

EN 130

FRONT ROW L—R: Roger Perron, Dean Butler, Paul Tousinaut, Ernie Weinz, Kevin Peltier, Allan Kranacher, Ken Westfall, Tom Carrier, Larry Lauzon. SECOND ROW: Randy Colautti, Bob Minello, Larry Russelo, Dennis Goodfellow, Don Bulmer, Tim St Aubin. THIRD ROW: David Ardley, Jay Potter, Nikola Rozgat, Bob Portman, Carlo Bertolissio, Dan Blackton, Dan Storey.

EN 130

FRONT ROW L—R: Bill Ried, Lawrence Robinet, Ian Spanswick, Joe Mele, Anthony Sanna, Wayne Smith, Don Reid, Otto White. SECOND ROW: Bob Strickland, John Ott, Eugene Trepanier, David Riberdy, Mike Rupert. THIRD ROW: Dave Riberdy, Mike Schentag, Bob Quenneville, Greg Sitler.

EN 211

FRONT ROW L—R: Lamon Kersey, Ted Baillargeon, Tony Vittorini, George Lumpton, Richard Bucholt, Gerry Santarossa, Richard Chernawski, George Erina, Larry Walsh. SECOND ROW: Wayne McConnell, Robert Pratt, Steve Broad, Larry Jun, Aurelio Arboleya, Peter Jackson, Mike Wigle, Wayne Bedard, Ernie Hamdon, James Jodoin. THIRD ROW: Gary Sinasae, Gary Dearing, Grant Garnett, Richard Pilon, Tim Everingham, Danny Kalapos, Alan Brown, Ron Hamilton, Mike Exner, Kevin Van Winckle.

EN 211

FRONT ROW L—R: Tony Puzzuoli, Allan McKenzie, Rick Fauteux, Ed O'Brian, Danny Lebert, Ivan Vuksan, Andrew Kopasz. SECOND ROW: Ray Parent, Scott Wright, Gerald Rivard, Randy Hill, Vince Aleo, Paul Langois, Aldo Muscedere. THIRD ROW: Danny Simonitto, Darwin Kozma, Terry Donnelly, Jim Baz, Ed Bulkiewicz, Ed Hebra.

EN 211

FRONT ROW L—R: Randy Masse, Michael McNaughton, Robert Young, George Radu, Dale Legar, Michael Belanger, Robert Kant, Daryl Lee, David St. Denis. SECOND ROW: Rick Garant, John Del Bianco, Liviu Djan, Randy Reiss, Dennis Bechard, Verner Nelson, Randy Laporte, Art Lounsbury. THIRD ROW: Tim Digou, Walter Hupalo, Chris Lampman, Jim Ferrarelli, Pat Clinansmith, Ed Hoover, Steve Hechnar, Gerry Archer, Ken Westfall.

EN 221

FRONT ROW L—R: Greg Moody, Paul Feloniuk, David Boughner, Gary Landry, Bob Ouellette, Wayne Sherman, Danny Kennedy, Maury O'Brien, Dennis Morissette. SECOND ROW: Leonord Lemire, Ken Soucie, Tom Wessel, Tim Hawes, Gary Hancrar, Michael Lehoux, Yves Isabelle, Brian Turner, Frank Miskiewicz. THIRD ROW: Lawrence Denomme, Clive Bradfield, John Muzzatti, Ray Kiepacki, Walter Sadowski, Alan Lefave, George Szilva, Gary Poisson, William Gebbie.

EN 221

FRONT ROW L—R: Charles Wilburn, Randy Bissonnette, Roger Tofflemire, Norman Donovan, Robert Lauriault, Mark Wiume, Louis Ienna, Danny Reid. SECOND ROW: George Olijnyk, Werner Ade, Wayne Obrien, Tim Lussier, Robert Bombardier, Robert Queenen, Karl St. Pierre. THIRD ROW: Robert Bondy, Carl Hape, Barry Beckett, Terry Firr, John Rouffer, Brian McKnight, Larry Lampman, Jim Turner, Peter Suhan.

EN 221

FRONT ROW L—R: Charles Ozimac, Ted Richardson, Jerry Randal, Bill Williams, Randy Sweetman, Alan Wells, Don Heath. SECOND ROW: Bob Hansen, Joe Malette, Lou Spadotto, Richard Le Page, Rob Craig, Dwight Hesman. THIRD ROW: Randy Bondy, Brian McGuinness, Dennis Lussier, Jerry Krete, Mike Zawyrucha.

EN 223

FRONT ROW L—R: Larry Klingbile, Jim Little, Vito Malfara, Ken Walker, Tom Brabant, Ray Redmile, Ron Fredericks, Doug Lock, Kerry Ouens. SECOND ROW: Greg Meyer, Bob Chalut, Daryl Oldham, John McInnis, Robin Lajoie, Bob Hobson, Clement Reti, Lloyd Clarke, Steve Beckett. THIRD ROW: Dennis Saucie, Bert Vadoui, Ken Skodiak, Rick Harcus, Enzo Caputo, Greg Forrest, Nick Kascur, Wayne Stiller.

EN 223

FRONT ROW L—R: Louis LaPlante, Mark Campeau, Frank Raffin, Rick Sim, Wayne Ouellette, Gary Burrell, Ed Marentette, George Cheruawski, Don Jackson, Tom Haslam. SECOND ROW: Renauld Huot, Len Bombardier, Jim Mailloux, Ward Taylor, Rick Talbot, Mike Wilson, Norm Girard, Garry Dunn. THIRD ROW: Mike Gagnier, Larrie Pukay, John Domarchuk, Gary Chapman, Dan Uukosayevic, Mike Sternbauer.

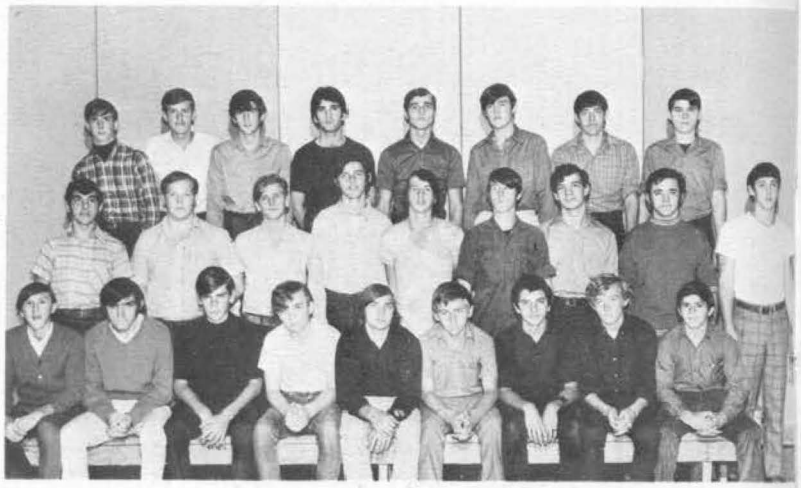

EN 223

FRONT ROW L—R: Tony Tujaka, Tony Alfini, Brian Meloche, Pat Cousineau, Gerry Beaulieu, Ken Marentette, Albert Montori, Terry Chauvin, David Butler. SECOND ROW: Terry Souchuk, Mark Gellner, Ken Lewenza, Don Fleming, Allan Shaw, Bob Stewart, Nick Liburdi, Chris Clark, Glen Lickman. THIRD ROW: Kevin Hudson, Bob Pratt, Wayne St. Louis, Warren Kennedy, John Ellwood, Mike Garton, Steve Hughes, Kevin McPhail.

EN 230

FRONT ROW L—R: Jeff Pawn, Gino Longo, Dennis Charron, Dwane Haskett, Tony Forte, Rick Langlois, Antony Kalic, David Tessier. SECOND ROW: Philip Morello, Mitch Jackson, John Portelli, Gerald Gregheur, Alex Sapardanis, Blaine Strain.

EN 230

FRONT ROW L—R: Robert Reaume, Tony Latona, Dan Hazel, Al Major, George Petro, Martin Mullens, Keith Worby. SECOND ROW: Larry Kindrachuk, Karl Godden, Ed Dwyer, Ray Thomas.

EN 311

FRONT ROW L—R: Ron Harway, Bruno Bortolin, Fred Ducharme, Dan Gastonguay, Ray Chartrand, Mike Gyemi, Paul Faubert, Randy Campbell. SECOND ROW: Bernie Bateman, Terry Burrell, Ron Azzopardi, Leslie Boggs, Neil Gillis. THIRD ROW: Mike Dupuis, Ian Campbell, John Haggith, Mark Bellmore.

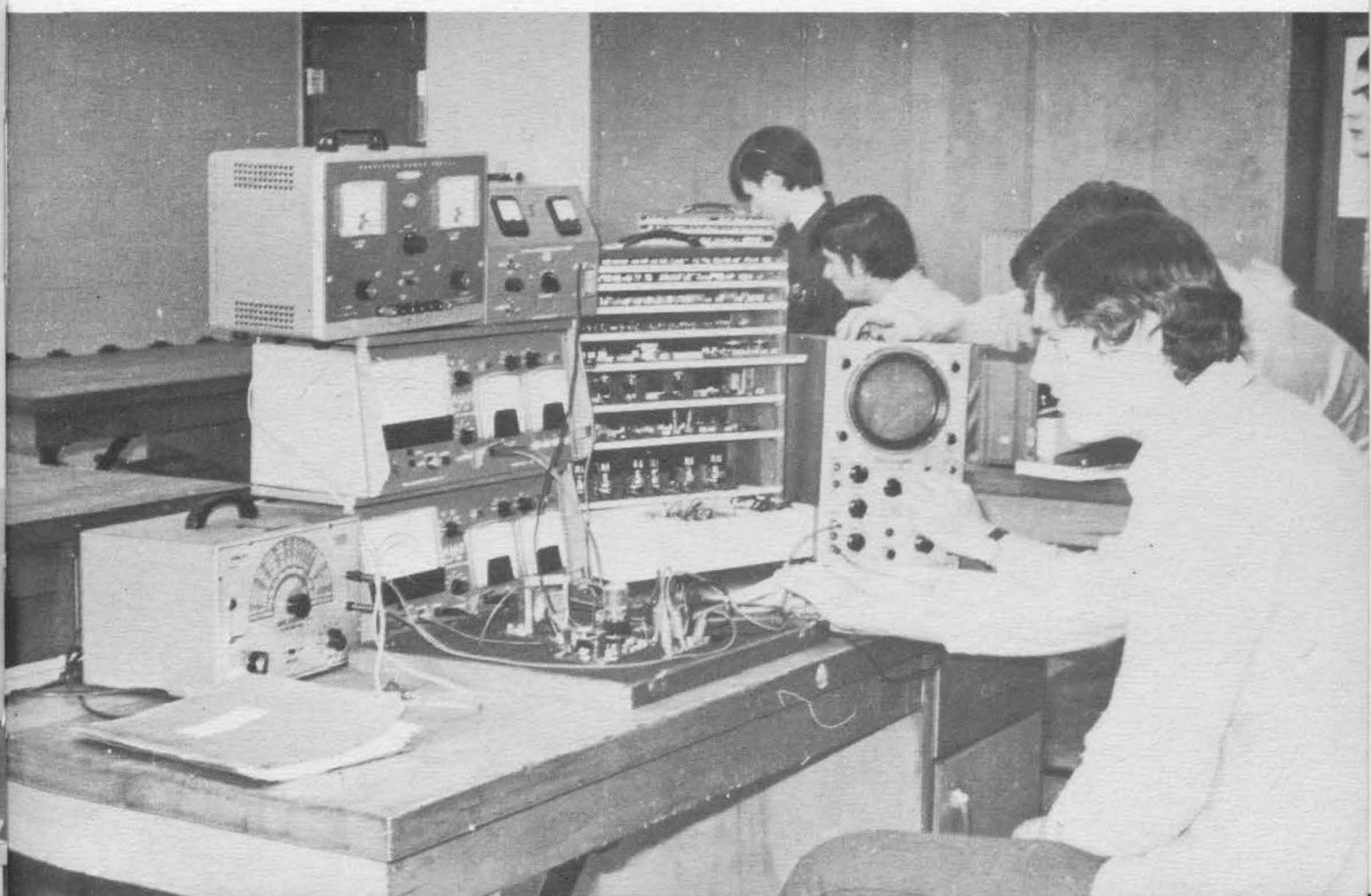

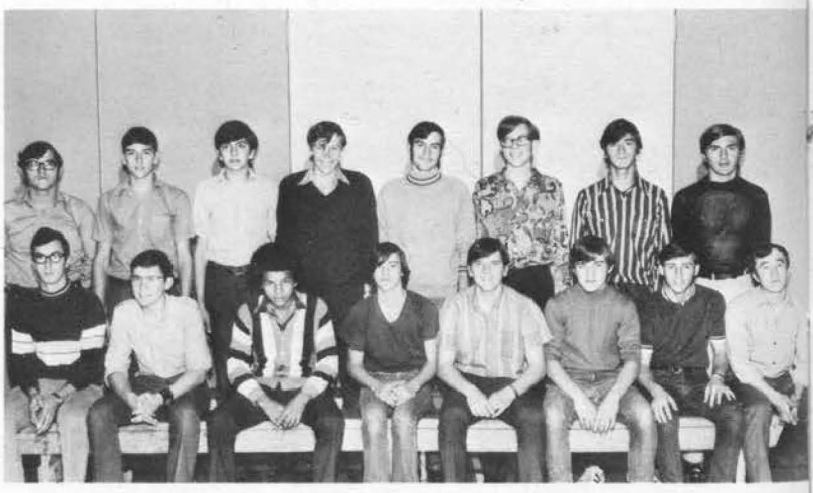

EN 311

FRONT ROW L—R: Gerald Lajoie, Dennis Patrick, Clarence Kersey, Larry Tousignant, George Ioannidis, Mario Piccinin, Mark Leneham, Dave Knapp. SECOND ROW: Onorio Zeppa, Jean Paris, Greg Lucier, John Sulik, Gary Laliberty, Norman Fretter, Mark Punga, John Russ.

EN 311

FRONT ROW L—R: Paul Ford, Leo Candela, Allan Church, Mike Smith, Wayne Quimet, Andy Dobson, Paul Longo, David Radko. SECOND ROW: Doug Liebrook, Joe Papineau, Danny McNaughton, Robbie Long, Bob Gee, Roger Soulliere, Richard Karlsburger. THIRD ROW: Robert Seal, Tibor Bolla, Ross Miles, Buddy Steele, Eugene Crosby.

EN 321

FRONT ROW L—R: Rick Nickerson, Frank Dikan, Terry Williams, Nelson Toner, Allan Ferguson, Gary Boissoneault, Eugene Stewin, Brian Guilbeault, Ed Cousineau. SECOND ROW: Ray Middleton, Frank Hillman, Peter Ziriada, Dennis Johnson, Ferdinand Begin, George Piescic, Allan Mailloux.

EN 321

FRONT ROW L—R: John Carpenter, Kerry Fitzgerald, George Dixon, Gary Duke, Frank Forte, Chuck Fleeton, Dave Holman, Dan Dupuis. SECOND ROW: Jim Copland, Mickey Gesuale, Jack Bump, Rick Garant, David Gay, Mike Worotny, Ron Lemeck, Dieter Jahn.

EN 321

FRONT ROW L—R: Jerry Berezowski, Rick Wilson, Leno Conciatori, Bob Donaldson, Robert Veres, John Humenny, Chuck Dumelin, Larry Knowler. SECOND ROW: Steve Clark, Bruce Keller, Rick Macko, Rick Desrosier, Peter Christensen. THIRD ROW: Gary Ostrow, Randy Scofield, Tom Scott, Marc Campbell.

EN 321

FRONT ROW L—R: Mike Vandelinder, Brian Jacques, Kipp Balcer, Jim Dorion, Bruce Doyle, Jim Cook, Larry Leng. SECOND ROW: Wayne Lickman, Wayne Clifford, Dennis Tucker, Andy Germani, Dwight Lorandeau, Randy Strickland. THIRD ROW: Maurice Bienstman, Richard Famula, Donald Baruth, Charles Forrest, Rocco DeSantis.

EN 321

FRONT ROW L—R: Bob Phaneuf, Greg Pukay, Jerry Poisson, Rick Jaworski, Brian Hodgins, Jim Meloche, Ron Rudge, Doug Maure. SECOND ROW: Kevin Sinclair, Bill Parsons, Phil Needham, Brian Huska, Bill McNeil, Roger Purdy, Ken Krawetz, Claude Viselli.

EN 321

FRONT ROW: Mike Leslie, Ken Strange, Reginald Wood, Ed Trymbulak, Mike O'Malley, Rich Labutte, Jack Lazar. SECOND ROW: Rick Mayville, Wayne Stewart, Dave Sedran, John Wright.

EN 323

FRONT ROW L—R: Brien Rochon, Gene Nael, Don St. Denis, Ken Booth, Brad Dragonits, Art Rocklin, Mike Cormier, Wayne Pare. SECOND ROW: Greig Durocher, John MacDonald, Rick Talbot, Mark Villa. THIRD ROW: Paul Joyal, Mike Provost, Maurisio Bortolin, Vic Delcozzo, Gary Gamberta, Geoff Hibert.

EN 323

FRONT ROW L—R: Bill Hinton, Will Brimacombe, Bruce Tokar, Mike Gauthier, Dan Moynahan, Tom Wright, Mike Stefanovitch, Dan O'Connor. SECOND ROW: Dan Renaud, Brian Rindlisbacher, Alex Katona, John Bradt, Mike Wherrit, Pat LaPorte, Dana Martel. THIRD ROW: Fred Primeau, Wayne Tujaka, Mike Myers, Doug Paguette, Doug Baker, Gary Smith, Norman Morcon, Bernie Barnden.

EN 323

FRONT ROW L—R: Randy Symons, Tom Richards, Tony DeSantis, Mike Farah, Bill Barnden, Brian Foubert, Terry Gauthier, Ron Carson, Dennis Kuzyk, Tony Cadarian. SECOND ROW: Roger Caille, Randy Masse, Ron Bourke, John Lewis, Jim Smith, Joe Abaldo, John Dapoz, Stan Wigle, Karl Zouzal. THIRD ROW: Randy Donovan, Mario Girard, John Austin, Paul Deschamp, Victor Jovcheski, Dave Gray, Paul Trudell, Mike Chamko.

EN 323

FRONT ROW L—R: Patrick McCormick, Herbert Westfall, John Harris, Donald Morre, Kevin Conrad, Gregory Kotsidis, William Clarke, Edwin Sidebottom, Gary Sampson. SECOND ROW: Paul Neilson, Robert Lombardo, John Andrew, Ronald Coleman, John Muzzin, Edwards Coombs, Erich Roberts, Joe Muzzin, Thomas Vrabel. THIRD ROW: James Vlian, Danny Dudd, Rocco Mastromattei, Robert Porter, Rick Aseltine, Theodore Summerfield, Randell Girard, Glen Jalibury.

TOWERS 1971 LITERARY

Blair Williamson

VERSE

Coming like a Venus figure,
In weird, isolated depression,
Bending and moulding,
A stone pillar from confusion,
Above disillusion.
Forcing forgetfulness in hard times,
Inspiration in good-time rhymes.
Laughing and crying,
But always touching, understanding.
Concealed in wise, warm flesh forms,
Pouring plush pity
On open wounds.
Kinetic love with potential heart-ache.
Pessimistic, uncertain future,
Suffocates in a familiar, foaming fountain.

BLACK FIRE

DEATH AND FIRE IS ALIVE
IN THE FLUORESCENT
HEART
OF THE COMMANDER IN CHIEF
OF THE
BARBARIANS

THE
OPEN
YOUNG GIRL WITH JUGS IS
ONLY ONE
FIGURE IN THE GARDEN
AND THE
FULL
EGYPTIAN WOMAN LIVES
WITH THE
KETTLE DRUMMER
IN
THE
CITY OF LAGOONS

AS
THE RED SUN DIES
THE
MOONLIGHT DEW
DRIES ON
THE
BREASTS
OF
THE
LADY OF THE NIGHT

AND
STILL
WE LIVE.

Egidio Rocca - 510

WHAT IS A LINE?

A line may be an endless search for tomorrow,

Or, perhaps, some odd or distant thing which we call faith.

A line may be an endless thought of love,

Or an endless heart of sorrow.

A line may be a place which one is tempted to cross,

Or maybe a dream of endless dreams.

A line is an endless path

Which one finds in a fear of death.

— Vincent Grillo - 423(3)

(Inspired by a painting of Mondrian)

"DAYS OF COLOUR"

Mostly all colours have something to do with peoples'
attitudes toward Life.
For example, weather has colour.
On different days, in different ways,
The Weather colour changes.

Sometimes People make the colour of the weather.
Like often on a Monday Morn,
The day seems grey and gloomy
And sometimes on a Friday Evening
The week of Changing colours have gone by,
And you are ready for a bright Weekend?

On Tuesdays it goes so Slow,
Cause you think about three more days to go.
Each day it gets Brighter and Brighter,
The mornings become Lighter and Lighter,
Not like the Monday's Morn, all grey and gloomy.
But like the Weekend; Two Whole days of Unexpected,
Unforecasted "Rain"

"Randy LaPorte"
Age - 17
Course - 211

WORDS

Words, change people's faces
Words, change people's minds
Words, change people's feelings
Almost all of the time.

Words, can change your life
Words, can change your touch
Words, can change your love
Which took you too long to find.

Words, can't harm a real man
Who has no knowledge in his brain
He has feelings that just aren't quite the same
Cause his mind hasn't been changed by those words.

Those words we hear from day to day
Are ready to be spoken again
To capture someone, who has no brains
And ruin their lives again, again and again.

Oh! God curse those words.

Bob Kant
Age - 15
English 211

THE THEORY

Who is to say what we call large,
Is actually large at all?
Is small really small?
Are tall people tall?

Who is to say that an inch is an inch,
Or a yard is a yard?
Is wide really wide?
Is far really far,
As from our own earth
To the farthest of stars?

Who is to say that the sun's really large
Or even the largest of stars?
Is the universe as endless as they say?
Are we much like a needle
In all the world's hay?

And looking down upon it all,
He surveys it carefully.
Picking it up and within His hand,
It is only the size of a pea.

John Andrew

FORGET HER

Forget her name
Forget her face
Forget her soft
and warm embrace
Forget the love
you once knew
Remember now —
There's someone new.

Forget the nights
She used to phone
Forget the times
you were alone
Forget she was
your whole wide-world
Remember now
There's another girl.

Aldo Muscedere

The Observer

They say when life is easy
To turn to the sun.
They say when we laugh alone
To turn to the sun.
They say when smiles are colder
To turn to the sun.
They say when tears begin to fall
To turn to the sun
They say when you see pictures painted
black instead of white
To turn to the sun.
They say when I'm still warm in winter
To turn to the sun.
They say when doors and windows finally
open
To turn to the sun.
Turning to the sun yesterday, for the rain
it was impossible to see
Today I turn to the sun
but the clouds covered it as I say
Tomorrow I'll look for it
But if it be too bright, I might as well turn
away
As they say, when you remember too late
you forget too early.

Wlodzimierz Hupalo

English "Creative Writing" Pat Deslaurier

Windsor explodes into the vast emptiness of cityhood.

In the beginning (1950's) Windsor, a small automotive Town, hot and dusty by brilliant summer day and cold and crisply clear by stormy winter night, passes time into recession. Character was present; character in neighbourhoods, character in streets, in houses, in buildings, industries, clubs and people.

After awakening from despondent poverty, the Town became utterly practical (and inefficient). It grew up into a city and in so doing, castrated itself and became one of the many yammering, screeching, faceless pansies which have lost in the battle for survival and became the marble relics, the gravestones (?) of the "middle" age of man, racing from the crumbling steps of Rome to the extruded aluminum, ornamented facework of Detroit.

Now its face is bland and fleshy, its limbs uniform, its character stunted and reproduced in quadruplicate. Grey smoggy day turns into glaring, mercury-arc, vacuous night.

It is no longer alive in a warm, full-bodied, human sense. It is almost as a derelict/automated ship, performing functions mechanically, without either purpose or meaning, a hollow shell of ringing metal thundering on into eternal dust.

WHY?

Was it a conflict of truth, of emotion or of human devotion?
Was it human understanding eroded by the wind of time?
Was it the foundation of wisdom which had faltered
And gradually altered all that was fine?
Was it colour, was it shape, was it sound
Which had blurred the vision of mind?
Or could it have been . . .

We are no longer destined to discover.

Would prayer have delivered us?
Would faith and love have saved?
Would human trust have avoided?
Would brotherhood have been too hard to endure?
Or would it have helped if . . .

It matters not, it is too late.

Mike Meagher

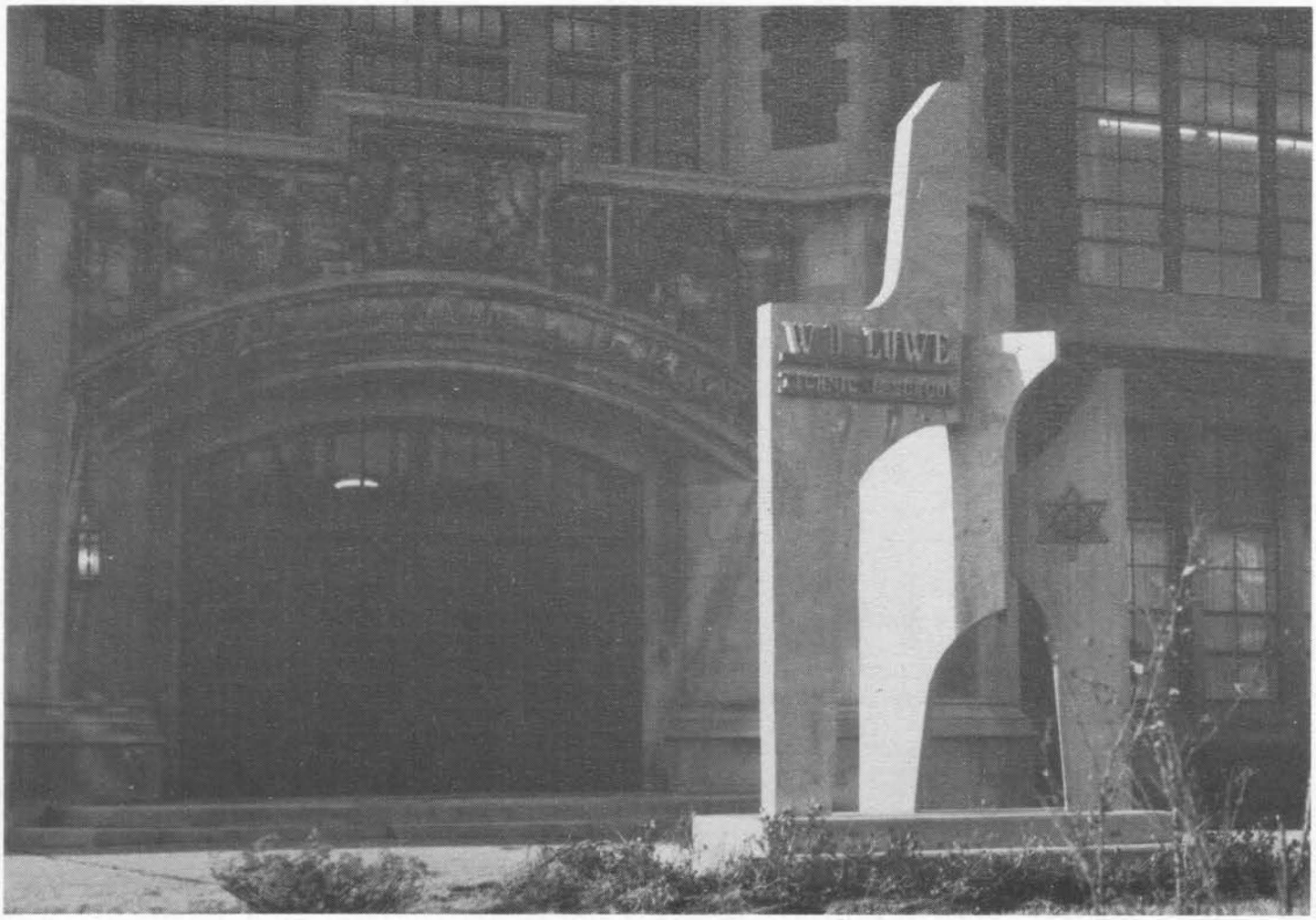

GRADUATES

TOWERS 70/71

RALPH BENOIT

FREDERICK BLOOMFIELD

ALAN BOOMER

MURRAY BURNS

KENNETH CHARRON

RONALD COCKBURN

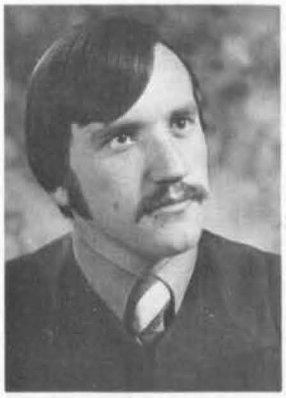

CARY COPPER

ANTHONY CORONA

ANGELO DI PONIO

BRUCE DUROCHER

WILLIAM ECCLESTONE

BILL FORIS

GRAZIANO FRIGHETTO

JOHN GILLARD

PHILIP GOGGINS

GORDON JUDD

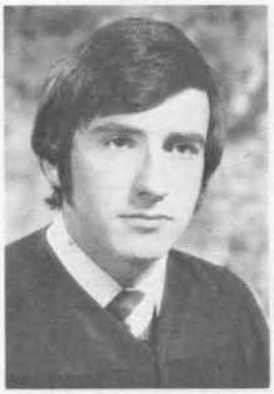

LAWRENCE MARTIN

DONALD PANEK

THOMAS PEKAR

KENNETH PELTIER

SILVIO PUZZUOLI

DANIEL REID

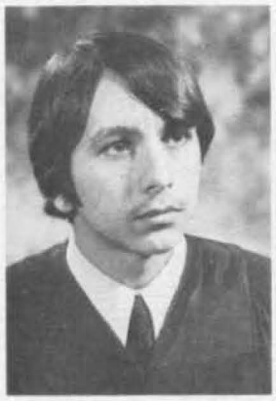

EGIDIO ROCCA

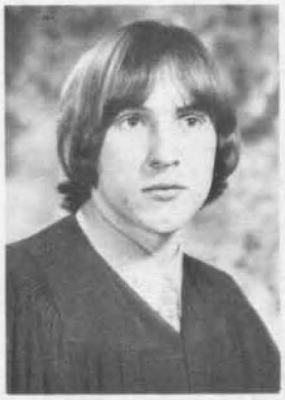

JERRY SHULIAK

DON TOUSIGNANT

NORBERT WENZEL

WALTER SEIDER

JACK DESANTIS

TONY ALLEVA

ALAIN ALOISIO

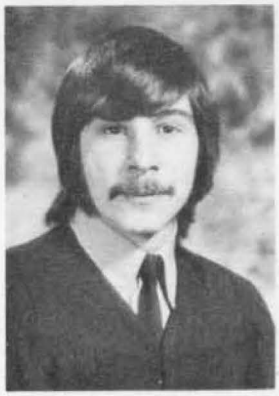

RICHARD AMBEDIAN

JOHN ANDROSZOZUK

PETER ANGELIDIS

ROBERT AYLESWORTH

CHARLES AVELLINO

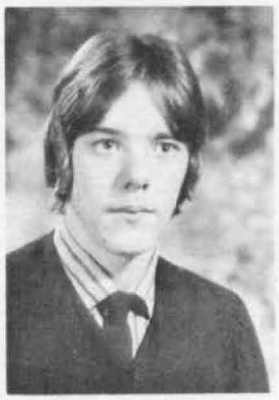

ROBERT BAILEY

RICHARD BAILLARGEON

KEVIN BANFILL

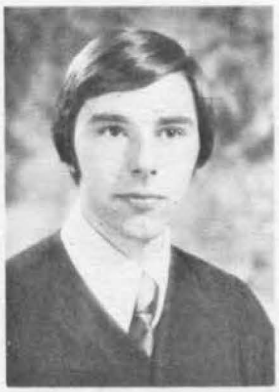

ANTHONY BARKER

RAYMOND BASTIEN

MICHAEL BEATON

DOMINIC BELCASTRO

BERNARD BENETEAU

FRED BISTANY

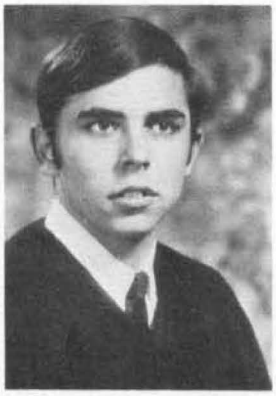

JOHN BLACKTON

ROBERT BLACKTON

RICHARD BLAIS

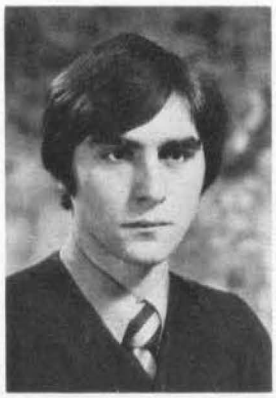

AMERICO BORTOLIN

ANTONIO BOSSIO

BRIAN BOTSFORD

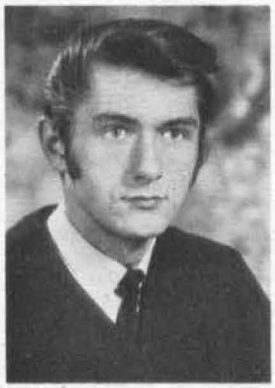

JAMES BOUGHNER

FREDERICK BRANT

JOHN BRINGAS

DENNIS BROWN

PETER BROWN

DONALD BRUNELLE

BRIAN COCKBURNE

VITO CALANDRA

DANTE CALSAVARA

RICK CAMPAGNA

DAVID CARTER

LAWRENCE CARTIER

JOHN CASPER

WILLIAM CASTELLUCCI

HARRY CHARLES

JOHN CHARLTON

CHARLES COMARTIN

FRANCIS COSTELLO

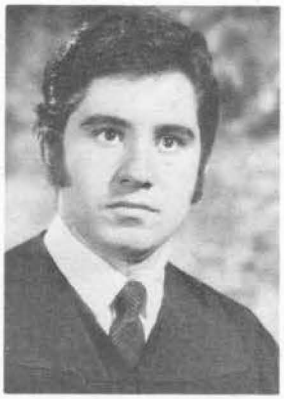

JOSEPH COZZOLINO

JAMES CRABB

ANTONIO DANDREA

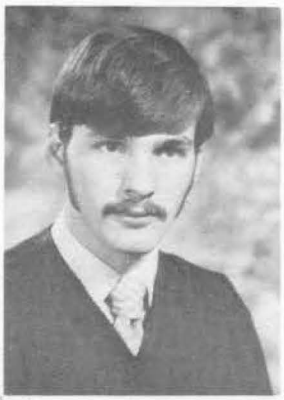

GERLAD DELARONDE

ROBERT DEYOUNG

ERNIE DELPUP

TOM DESJARDINS

ARTHUR DOWNEY

RICHARD DUFOUR

MICHAEL ERINA

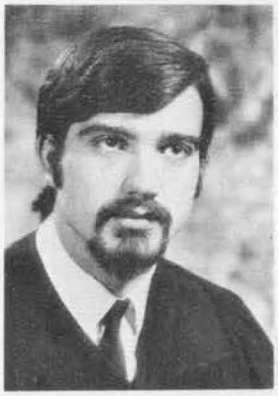

AMEDEO FALCONIO

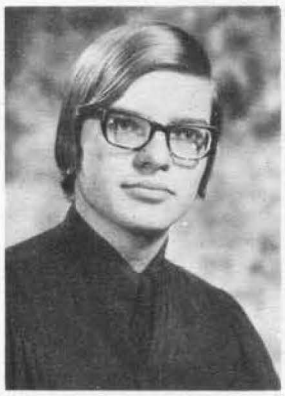

RALF FIEDLER

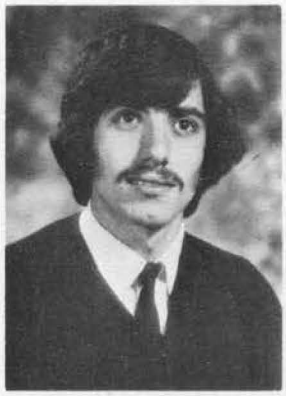

MARIO FISICO

PHILIP FORD

ROY FOX

GREGORY GAMMON

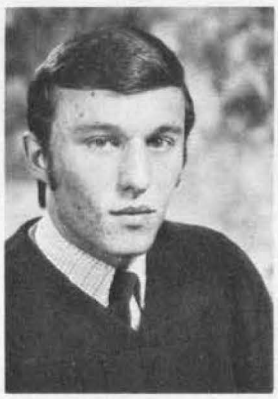

ROBERT GAUDETTE

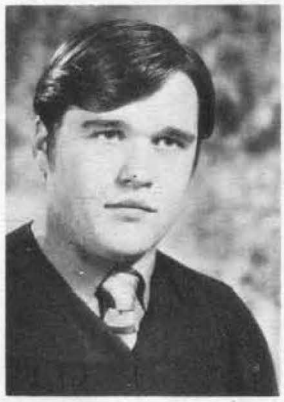

MICHAEL GELLNER

ROY GIGNAC

BARRY GIRARD

WILLIAM GEE

BRADLEY GOULDING

RICHARD GREEN

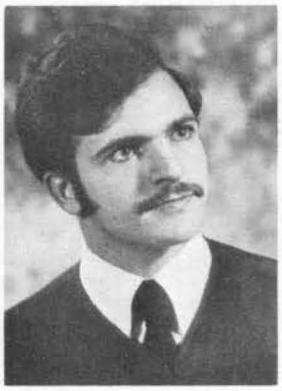

VINCENT GRILLO

MOUNIR HAMDON

DAVID HAMEL

KENT HANSEN

ROBERT HARRISON

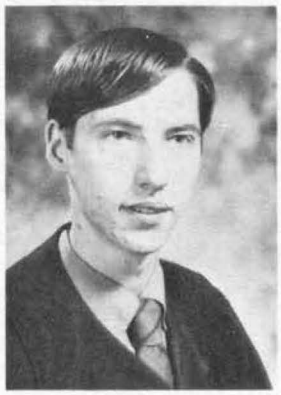

THOMAS HOWE

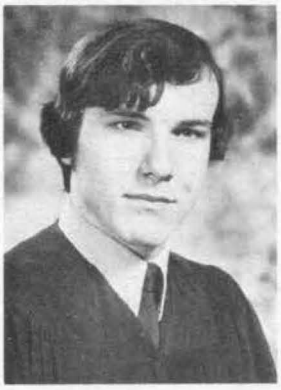

JIM IVALL

EDWARD JAMROG

VELIMIR JANCA

WAYNE JEAN

MARK JEFFREY

CLARKE JENKINS

DONALD JOHNSON

TIM KAAKE

IAN KARR

MIKE KEELAN

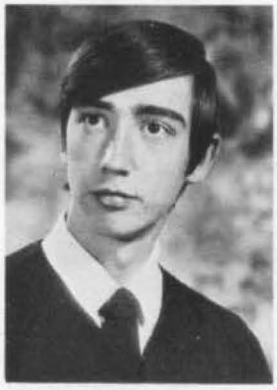

DALE KEITH

LARRY KENNEDY

ROBERT KIT

GUY KOSTASHUK

RANDY LAMPMAN

ROBERT LANTEIGNE

DANIEL LEBLANC

RICHARD LEBLANC

JOSEPH LEE

REINHARD LOEW

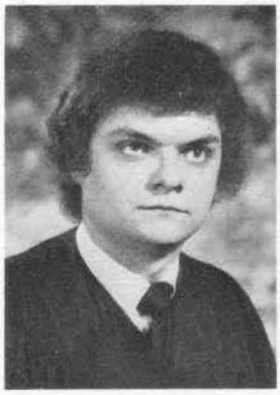

BRIAN LOVELL

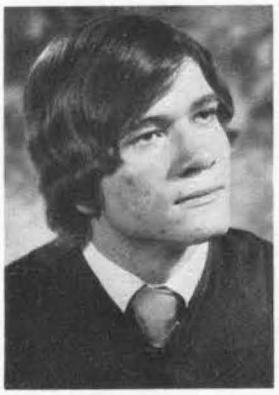

DAVE LOZINSKY

ROBERT LYONS

NORMAN MacKINNON

LUIGI MARCHELLETTA

RINO MARCON

SILVANO MARCON

DAVID MARSHALL

NEIL MUSSON

JOHN MATOS

KARL MATTHEWS

GREG McLACHLAN

NEIL McWHINNEY

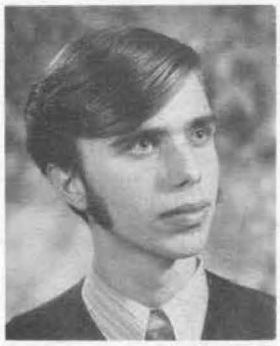

MIKE MEAGHER

GARY MELOCHE

NICK MICHALLOFF

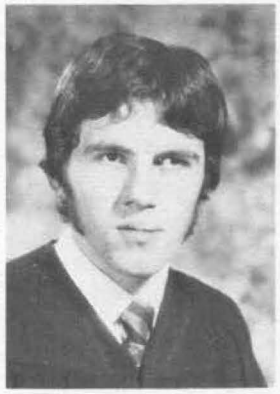

STEVE MILETIC

ROBERT MILLAR

LUIGI MOLLICA

GLEN MORNEAU

THOMAS MOSONYI

DENNIS MURPHY

DAVID NANTAIS

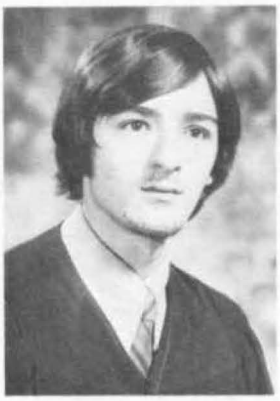

STAN OUELLETTE

MIKE OAKEY

RON OGG

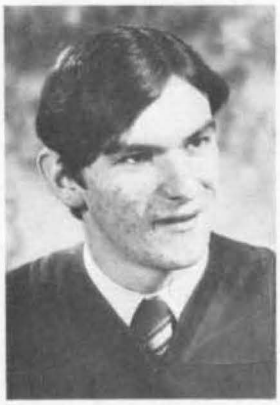

MIKE PERRAULT

JOSEPH PACITTI

GUY PELOQUIN

ALLAN PARENT

DAVID PATERSON

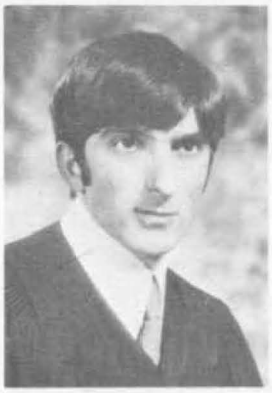

TONY PERRONE

CONRAD PICHE

DONALD PILON

OSUALDO PIUNNO

DANNY PIZZUTI

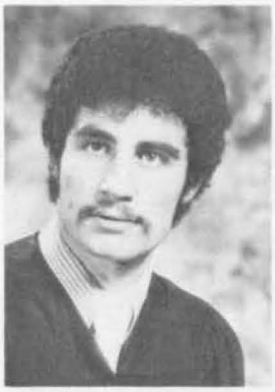

DOMINIC POLITI

JOHN PUTT

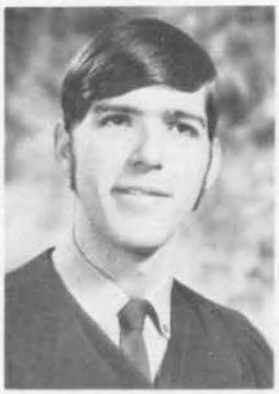

DAVID QUESNEL

RICHARD RADKE

LARRY REDMOND

JOHN REHN

ROGER RIVARD

PAT ROCCA

MICHAEL ROCHELEAU

RON ROGERS

STEPHEN ROSS

DANIEL ROY

RANDALL ROYAL

VLADIMIR RUPPERT

JAMES SCHERB

ERIC SEBASTIAN

ALLAN SIMARD

NICK SINKEVITCH

FRED SMITH

GREGORY SMITH

LAWRENCE ST LOUIS

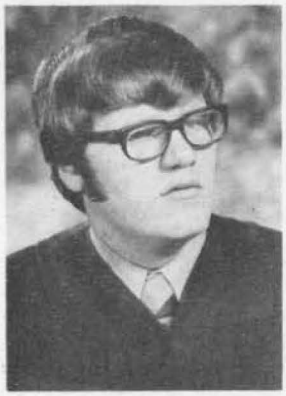

REGINALD ST LOUIS

KEN STRANGE

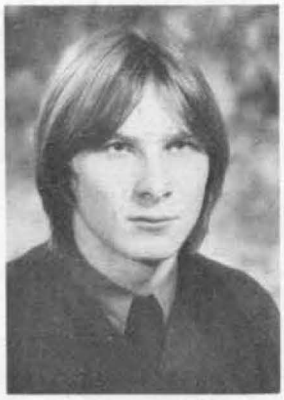

DANNY SUMPTON

STEVE TALBOT

THOMAS TARGACHOFF

RANDY THIBERT

DOUGLAS THOMPSON

DENNIS TOTH

GARY TOUSIGNANT

WAYNE TOUSIGNANT

EDWARD TSANG

DANIEL URE

PATRICK VanWINCKLE

DONALD WALTER

RICHARD WALTMAN

WAYNE WANNICK

LEONARD WESTFALL

BLAIR WILLIAMSON

DENNIS WILLIS

DAVID WILSON

GREGORY YOCOM

JACK YOUNG

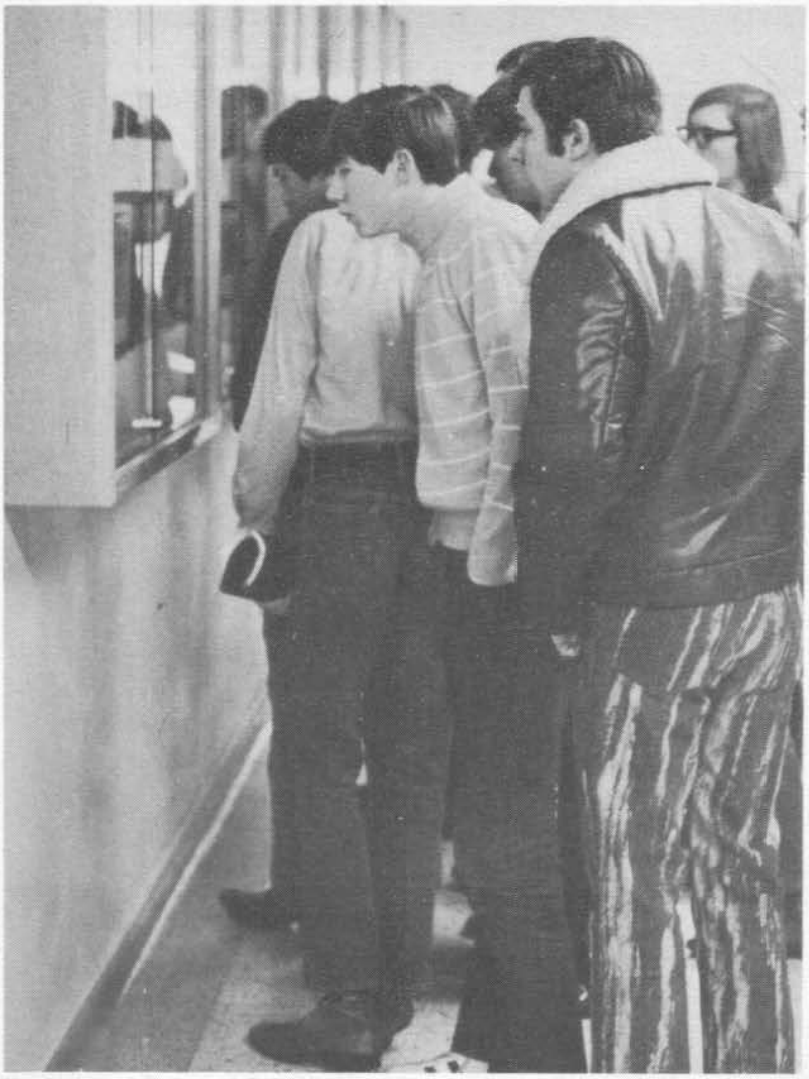

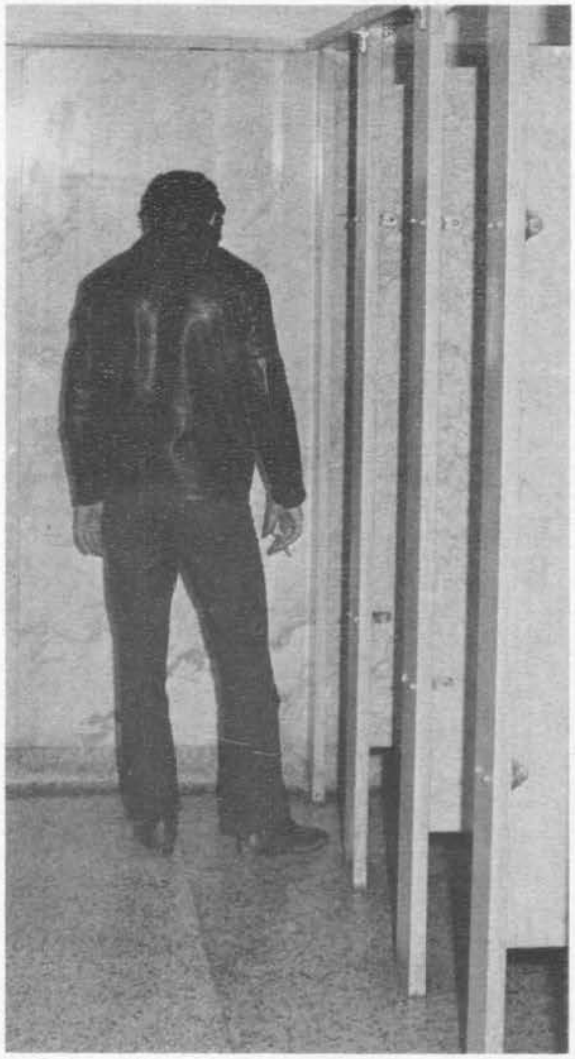

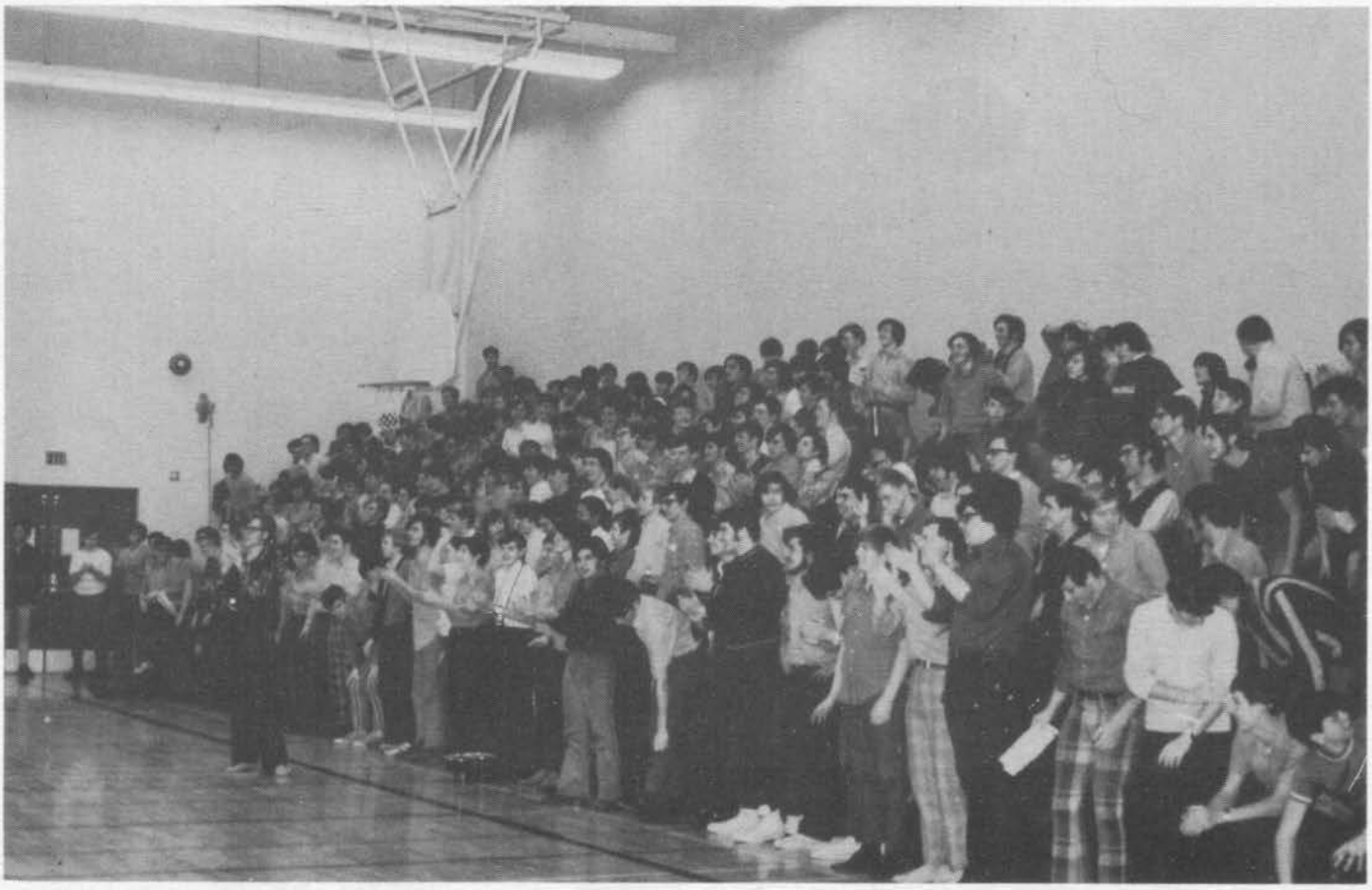

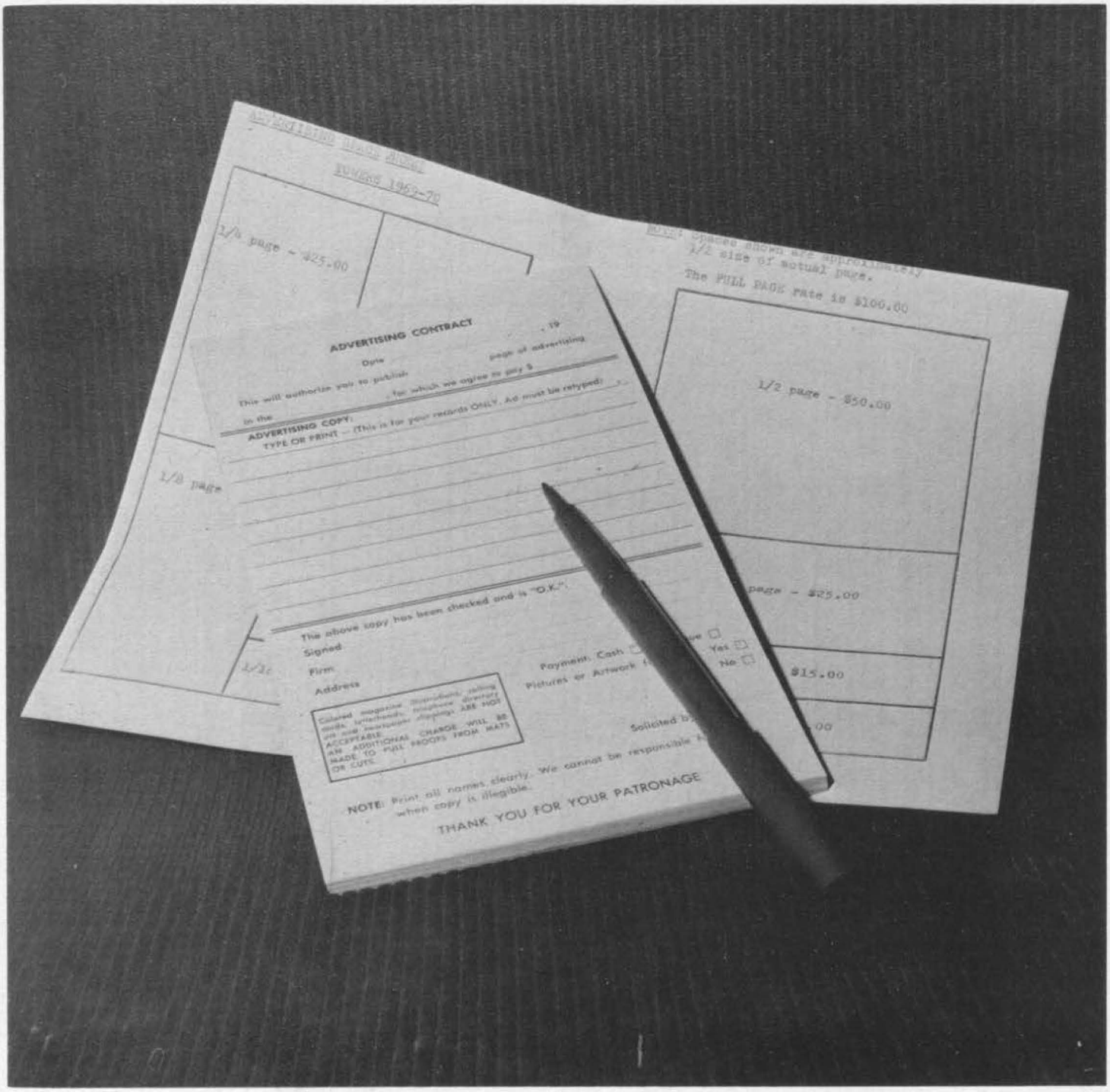

TOWERS

1970

ADVERTISING

Compliments of

NANTAIS SPORT SHOP LTD.

2075 Wyandotte West

WINDSOR, Ontario

Compliments of

MILK EDUCATIONAL COUNCIL OF WINDSOR

509 BARTLET BLDG.

THE GIFT SHOP

OF WINDSOR

BIRKS
JEWELLERS

DIAMONDS
SWISS WATCHES
ENGLISH CHINA
FINE SILVER
HANDBAGS
FASHION JEWELLERY
LUGGAGE

Registered Jewellers –
American Gem Society

"Gifts from Many Countries"

OUELLETTE AVE. at PARK ST.

Every cent counts

when you

Patronize our Advertisers

– Ride with the best –

VETERAN CAB

256-2621

"WE'RE JUST AROUND
THE CORNER"

Compliments of

KEN WILEY PHARMACY

2300 HOWARD AVE.

253-1115

How to say "Chrysler" in 2,790 languages.

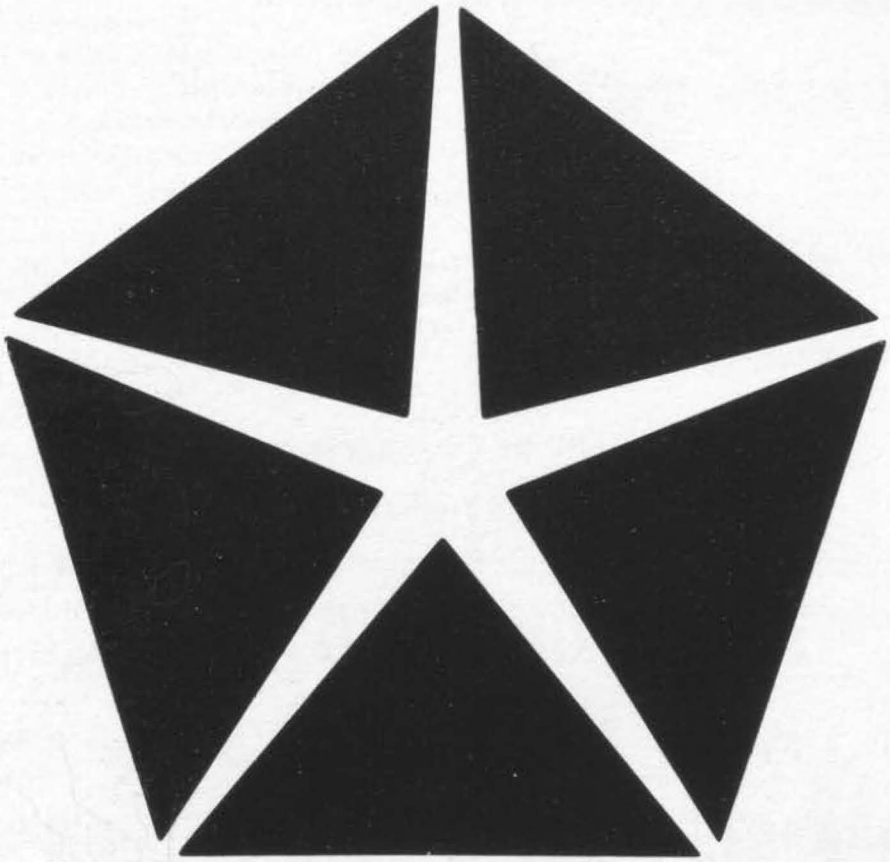

Believe it or not, that is how many languages there are in the world. And this symbol means Chrysler in all of them. It's a Pentastar, worldwide hallmark of Chrysler. It's found in over 130 countries throughout the world . . . wherever our products are manufactured, sold or serviced. Pentastar—mark of Chrysler quality . . . and Extra Care . . . in Engineering.

Plymouth • Dodge
Chrysler • Imperial
Simca • Dodge Trucks
Fargo Trucks

CHRYSLER CANADA LTD.

THE WINDSOR BOARD OF EDUCATION

offers greetings and best wishes to

the staff and students

of

W. D. LOWE TECHNICAL SCHOOL

To the members of the 1970 Graduating Class, we extend our sincerest congratulations for your past achievements and best wishes for the future.

WINDSOR
BOARD OF EDUCATION
1971
Elected Trustees

Ward I ..... H. A. Campbell
Ward II ..... G. Alan Buchanan, B.A.
Ward III ..... T. N. Libby, B.A., L.Th., M.S.W.
Ward IV ..... A. Caird
Ward V ..... R. V. Simpson
Ward VI ..... D. T. Watson
Ward VII ..... G. H. Hawkins
Ward VIII ..... S. M. McDowall, B.A.Sc.

Board of Education Trustees
Elected by Separate School Ratepayers

B. K. Ducharme
K. E. Fathers
J. C. MacDonald, B.A.
P. L. McManus, B.A.

Vocational Advisory Committee Appointees

A. W. McCrindle, B.Sc.
F. Hutnik

GREETINGS FROM LOCAL 200 UAW

Local 200 membership extend
to all the students of
W. D. Lowe Technical School
every success in their endeavors
and after graduation the very
best for the future.

LOCAL 200 U.A.W. EXECUTIVE BOARD

Compliments of

DINGWALL

FORD SALES LIMITED

6333 Tecumseh Road East

Windsor Ontario

948-8181

WHO DOES NOT HAVE

WILD ORANGE SHAG CARPET

WALL TO WALL IN THEIR BEDROOM?

PAT ROCCA DOES----

HEY GANG THERE ARE STILL LOTS OF PEOPLE LIKE GOOD WATCHES ..... OPEN-FACED, PURE GOLD, QUIETLY BUSY & FULL OF GOOD WORKS.

THE BEST OF LUCK----------

ROSSINI TILE & CARPETS

1245 LAUZON RD. - - 945-2335

"FOR A DEAL THAT'S FINE" See

JOHN J. STEIN & SON

PUBLIC MOTOR SALES

185 WYANDOTTE ST. EAST AT WINDSOR AVE.

Used Cars Bought and Sold

PHONE 253-3396 Windsor 14, Ont.

It's the real thing.
Coke.
Trade Mark Reg.

Enjoy
Coca-Cola
Trade Mark Reg.

J. R. TUBARO & SON LIMITED
CONSTRUCTION CONTRACTORS

2408 Edna St.

Windsor, Ont.

Call 969-7521
For Estimates

La Fontaine, Cowie,
Buratto & Associates

CONSULTING ENGINEERS

DIVISION OF
C. G. RUSSELL ARMSTRONG
ASSOCIATES LIMITED

303 BARTLET BLDG.,
76 UNIVERSITY AVE. W.,
WINDSOR 12, ONTARIO.

PHONE: 253-6311

ACE AUTO PARTS
Hwy. 2 — Across from airport
R.R. 1 Windsor 51, Ontario

YOUNG TRUCK SALES
2850 Howard Avenue

DON'S MEAT MARKET
3955 Tecumseh Road E.

PLEASANCE TROPHIES

1701 WYANDOTTE ST. EAST

TEL. 254-3623

"SCHOOL DISCOUNTS"

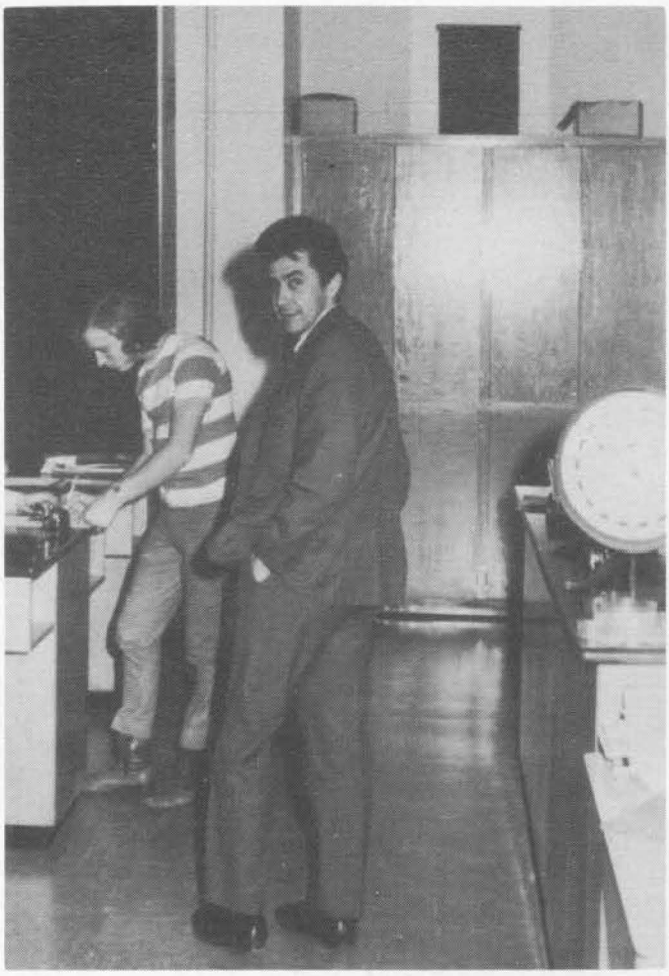

PATRONS

THE CAFETERIA STAFF

Mr. D. W. Reynolds

Mr. & Mrs. N. Palenchuk

Mr. & Mrs. V. Hewitt

Mr. & Mrs. R. J. Bellaire

Mr. & Mrs. Andrew Poulsen

Mr. & Mrs. R. T. Awad

Mr. & Mrs. J. D. Stobbs

Mr. & Mrs. G. W. Chirgwin

Mr. & Mrs. M. J. Shanahan

Robert Walton

Mr. & Mrs. W. McLachlan

Dr. & Mrs. Edward J. Iwasiw

Dr. & Mrs. J. L. Dodick

Dr. & Mrs. Frank J. Fox

Mr. & Mrs. D. Freeman

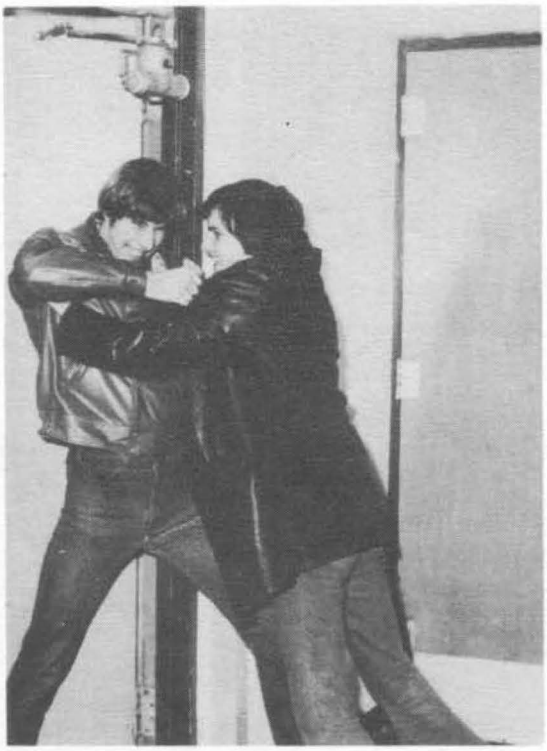

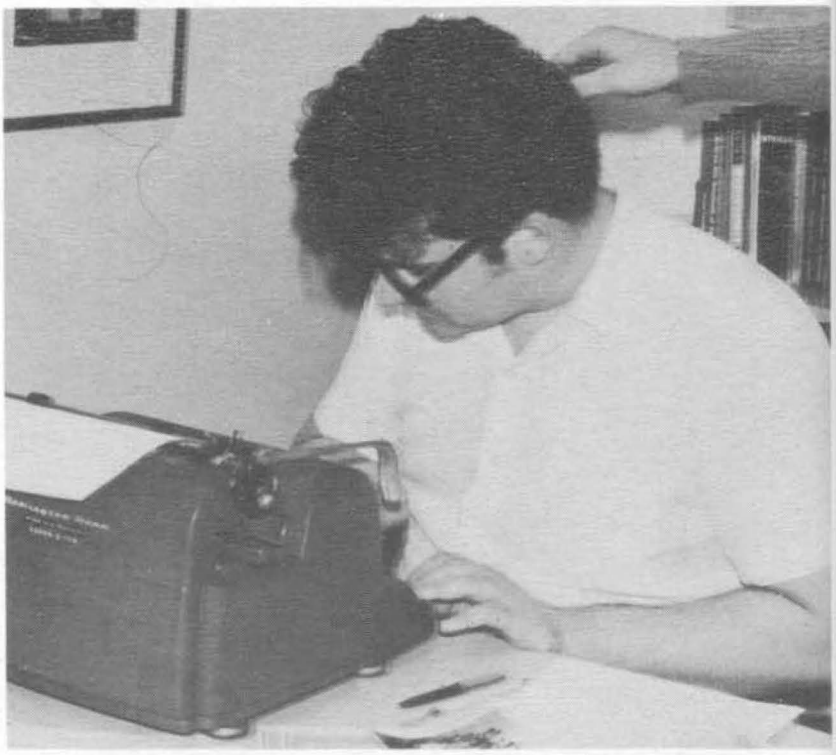

THE

END

Your Canadian Publisher

Canada Yearbook Services Ltd.

WHITBY, ONTARIO

WINDSOR PUBLIC LIBRARY
T1536001654842
For Reference
Do Not Take From the Library